Possible Frost

Fair and cool with frost. Generally fair with little temperature change Saturday. Low tonight 35-42. High Saturday near 60. Yesterday's high, 82; low 38. High year ago, 87; low 61.

Friday, April 25, 1958

THE CIRCLEVILLE HERALD

★ An Independent Newspaper ★

7c Per Copy — 10 Pages — 75th Year—98

FULL SERVICE

Associated Press leased wire for state, national and world news, Central Press picture service, leading columnists and artists, full local news coverage.

Fresh Vanguard Firing Snags; New Timetable Bared

CAPE CANAVERAL, Fla. (AP) — An attempt to launch the Vanguard rocket with a basketball-sized satellite aboard was postponed early today after a countdown of several hours.

The Navy gave no reason for the postponement, which was decided upon at 12:59 a. m. There was no indication when the attempt might be resumed.

Several times the countdown or preliminary check progressed to within three to seven minutes of zero, then was set back.

The new Vanguard satellite is 20 inches in diameter and weighs 21½ pounds. It is three times bigger and almost seven times heavier than its predecessor, Vanguard I, launched March 17.

Meanwhile, it was reported that the United States may engage in a new space venture every month or two next year.

* * *

DR. HERBERT M. York, chief scientist of the Defense Department's Advanced Research Projects Agency, outlined these and other plans to the House Space Committee.

The scientist said ARPA was planning a board space program including development of a giant rocket engine with one million pounds of thrust, five moon shots previously announced, two more Army satellites and various "man in space" projects.

He said many of the nonmilitary projects would be transferred to President Eisenhower's proposed civilian national aeronautics and space agency if it is set up by Congress.

York outlined the following ARPA program:

1. Planning programs looking toward development of parts for much bigger rockets, better rocket radio systems and guidance and control systems.

2. A review of the practical applications of space projects. He cited as examples the use of satellites for improved communications, weather forecasting and navigational aids.

3. Considerably bigger programs for "space reconnaissance and early warning" of possible enemy missile attack.

* * *

YORK DECLINED to give details of the ARPA's military programs because the hearing was public. However, he said "the iceberg under the water is large."

Discussing the government's 1959 satellite program, the scientist said ARPA was considering launching "some reasonable number of scientific space vehicles per month."

'I don't know what's reasonable yet," he said. "Maybe one a month or every other month might be a reasonable number."

York said all primarily military space projects would remain under ARPA if Congress gives the President a go-ahead for the civilian space agency.

Wheat Crop Headache Seen

But Surplus Also May Provide Jobs

WASHINGTON (AP) — This year's wheat crop may turn out to be a big headache for government farm officials but promises to become a recession-time jobmaker.

The Agriculture Department says the crop may turn out to be at least 25 per cent larger than last year's production, and the fourth largest on record. A crop of this size (forecast at 1,190,000,000 bushels compared with 947 million last year) would add probably 200 million bushels to the government's surplus.

But it would require much more labor and machinery to harvest than was needed to get in the 1957 crop. It would require many more trains and trucks to move it to market and into warehouses than did last year's production.

Officials said this would add up to more work for harvest crews, more jobs and truck drivers and railroad workers, and more for workers at market and storage centers.

* * *

THIS YEAR'S wheat crop, like those since 1954, is being grown under rigid controls and retirement of some wheat land under the soil bank program. But unusually favorable weather and moisture (plus overplanting of allotments by some growers) is boosting production this year fully 20 per cent above levels desired by farm officials.

If the crop turns out as now indicated, there undoubtedly would be a net movement of at least 200 million bushels into government hands under price supports at a cost averaging around $1.80 a bushel or a total of about $360 million.

Harvest of the winter wheat portion of the crop will get under way in the extreme Southwest within a few weeks.

Source of Energy From Sun Found Radiating Night Sky

WASHINGTON (AP)—Discovery of an unsuspected source of energy in the night sky was reported today by a team of Naval Research Laboratory scientists.

It's a form of invisible ultraviolet radiation which streams from the sun, moves around to the dark side of the earth, and is reflected back into the earth's atmosphere by hydrogen atoms.

Researcher Herbert Friedman said that while the reflected radiation is invisible to the naked eye, its energy is five times as great as the sum total of all the starlight that is visible.

"If we could see at this particular wave length," he declared, "the entire sky would be lit up at night."

On The Rainfall Keeping Score

RAINFALL FOR 24 HOUR PERIOD	
Ending at 8 a. m.	.00
Normal for April to date	2.86
Actual for April to date	2.31
Normal since January 1	12.54
BEHIND .55 INCH	
Actual since January 1	6.57
Actual last year	39.86
Normal year	39.10
River (feet)	5.06
Sunrise	5:41
Sunset	7:19

Auto Union Said Cutting Own Salaries

DETROIT (AP) — United Auto Workers spokesmen refused comment today on a report the union's executive board has authorized a 10 per cent pay cut for 25 top UAW officers including President Walter Reuther.

The board, meeting here to review contract negotiations to date with the auto industry's Big Three also was reported to have ordered layoffs for 100 UAW staff employes.

Both the salary cuts and layoffs were among economies agreed to by the board in an effort to offset a decrease in union revenues.

The reported salary cuts will go to the 6 top officers of the union and the 19 members of the Executive Board.

Estimates of the amount of money saved ranged up to $50,000 a month composed principally of the salaries of the laid-off staff employes.

Reuther, who said in March that he received $20,920 in salary last year, would take a $2,092 pay cut under the plan.

The salary cuts and staff layoffs were caused by layoffs in the auto industry which have reduced the union's dues income. The UAW faces a difficult bargaining period with the Big Three.

New Twin-Jet A3J Slated for Showing

COLUMBUS (AP)—One of the Navy's newest and most advanced attack aircraft, the twin-jet A3J, will be unveiled May 16 at the Columbus plant of North American Aviation, Inc.

Admiral Arleigh A. Burke, chief of Naval Operations, will participate in the official "roll-out."

The A3J is faster and lighter than some of the attack planes now operating off Navy carriers, a plant spokesman said. Details of performance are secret.

Sweet Warning Suddenly Sours

BALTIMORE (AP)—Officials at the Maryland Penitentiary became suspicious when they saw sugar spread across the floor. They began a search and uncovered an escape plot. Prisoners Robert Ellinger and James C. Bradford had planned to escape and put the sugar on the cell floor to warn of the approach of guards. Both men were placed in isolation.

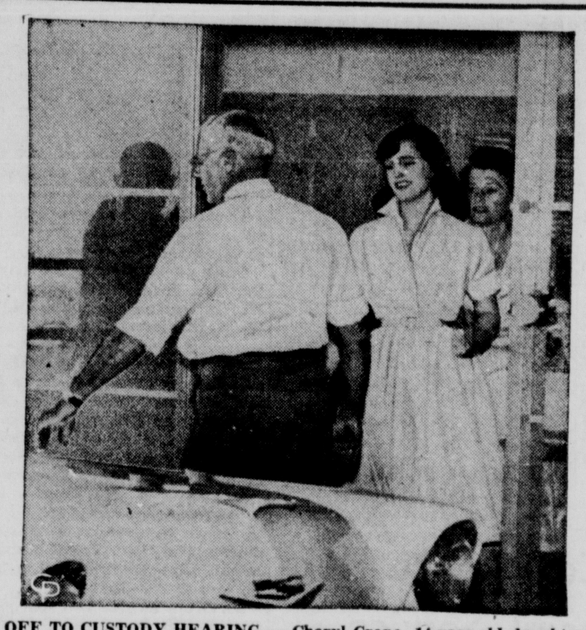

OFF TO CUSTODY HEARING — Cheryl Crane, 14-year-old daughter of actress Lana Turner, leaves Juvenile hall in Los Angeles with sheriff's deputies for a court hearing at which her grandmother was awarded temporary custody of her. She has been held by juvenile authorities since April 4, when she confessed to the fatal stabbing of Johnny Stompanato, her mother's boyfriend.

Grandma Is Given Custody Of Lana Turner's Daughter

HOLLYWOOD (AP) — Cheryl Crane, 14, cleared of murdering Lana Turner's lover, is out of Juvenile Hall today but not in custody of her actress mother.

Superior Judge Allen T. Lynch, sitting in Santa Monica Juvenile Court, Thursday gave Lana's mother two months' temporary custody of the teen-ager. She remains a ward of the court.

The decision came just 20 days after Cheryl rammed a butcher knife into the stomach of Johnny Stompanato, a onetime henchman of ex-gambler Mickey Cohen.

The ruling was, in effect, a continuance of the Juvenile Court hearing until June 26. Then a reappraisal of the case will be made to determine who gets permanent custody.

A coroner's jury ruled the slaying of Stompanato justifiable homicide. The Juvenile Court hearing cleared the girl of any possible murder charges. Charges of lack of proper parental control will be considered June 26.

* * *

THE DECISION made Lana, Cheryl and Mrs. Mildred Turner very happy. But the joy was not shared wholeheartedly by Steve Crane, the child's father.

Crane has made no secret of the fact that he would like full custody of his daughter.

"We are all happy with the judge's decision," Jerry Giesler commented as he led Lana, crying with joy, into a waiting limousine.

The famine of words was typical of the close-lipped attorney Giesler, usually the first person called when someone in the movie crowd gets in a jam.

Giesler, 70, likes to describe himself as a plain old country boy from Wilton Junction, Iowa. And his courtroom demeanor has in it more of Iowa than Hollywood.

If the movies were casting an ace lawyer, Jerry couldn't get past the studio gate. But through the years such Hollywood names as Charlie Chaplin, Errol Flynn, dance director Busby Berkeley, Robert Mitchum and producer Walter Wanger have shouted: "Get me Giesler."

The only thing glamorous about Jerry is his courtroom record and it's one of the most impressive since Clarence Darrow.

Outer Space Blue Man Is Grounded

BAD AXE, Mich. (AP) — Huron County Prosecutor James M. Umphrey released Jerry Sprague, 22, Donald Weiss, 23, and Leroy Schultz, 23, all of Bad Axe, Thursday on condition they stop playing space men.

Umphrey said Sprague had admitted he was the man who has been bounding out of ditches in recent weeks and into the path of approaching autos on lonely rural roads.

Umphrey said numerous motorists reported a man dressed in long blue underwear, a blue cape, blue boots, and a blue space helmet had appeared in front of their cars just after dark. They said that when they stopped to investigate the blue man was gone.

The prosecutor said Sprague had told him he and two friends decided to play space man as a prank with Sprague taking the leading role because "it was my underwear, and I was the only one it would fit." His two friends drove Sprague to and from the spots where he appeared.

Umphrey turned the three loose after they had promised to behave in a more down-to-earth manner.

Federal Road Aid for Ohio Coming Soon

WASHINGTON (AP)—The Bureau of Public Roads was described today as ready to move quickly to help Ohio get its emergency roads program rolling.

George Williams, assistant commissioner for engineering at the bureau, said this in response to complaints by Ohio Gov. C. William O'Neill that federal approval of roads projects entails too much red tape.

Williams said in discussing readiness to clear Ohio projects:

"I think the complaints are about previous differences of opinion between the Ohio State Highway Department and the Bureau of Roads.

"On this new program, if they feel they are not getting action soon enough, then let them holler."

O'Neill made a special trip to Washington Wednesday to ask the Ohio GOP delegation for assistance in getting clearance on projects to be built with $15.8 million in funds just provided by Congress as Ohio's share for the construction of primary, secondary and urban roads.

O'Neill said he wants to get the program started this summer.

"We've had letters from congressmen from Ohio on this same subject," Williams said. "We're just as aware as any of them of the problems."

Pen Gets Its Own Chamber of Commerce

ASHLAND, Ky. (AP)—The federal penitentiary here now has a Junior Chamber of Commerce.

Warden John J. Galvin said the 15-member group may be the first of its kind in penal history.

The Ashland Jaycees helped establish the new organization to assist inmates in obtaining better citizenship, Galvin said.

House Panel Stalls Idle Pay Bill Action

News in Brief

Oil Terminal Fire Burning On Furiously

NEWPORT NEWS, Va. (AP) — A waterfront oil terminal fire burned furiously today as firefighters battled to prevent its spread.

Thirty-six hours after outbreak of the multimillion-dollar blaze in the Esso Standard Oil Co.'s Deep Water Terminal, fire officials said the flames were "confined but not controlled." An explosion in the steam generating room touched off the fire Wednesday night shortly after 11 p. m.

Company officials said 14 of the 21 tanks at the terminal have been badly damaged or completely burned down.

Still burning are two 20,000-barrel gasoline tanks and one 41,000-barrel railroad fuel oil tank.

Estimates of damage ran as high as $4 million.

LJUBLJANA, Yugoslavia (AP) — Western observers at the Yugoslav Communist Party Congress here are convinced that nothing short of a complete somersault by Nikita Khrushchev will make him President Tito's pal again.

Since the party conclave opened Tuesday, the continuous flood of sharp words aimed at the Kremlin has demonstrated that relations between the Soviet and Yugoslav Communist parties are about back where they were four years ago.

One thing seems certain: the Yugoslav Reds have decided to stick to their guns. They want Moscow to make the concessions.

TOKYO (AP) — North Korea announced today that 80,000 Chinese Communist troops have gone home in the first stage of the promised withdrawal of all Red volunteers. Intelligence agencies in South Korea estimated that 270,000 Chinese soldiers were left in the North.

LONDON (AP)—Britain gave formal notice today that it is ready for a big new H-bomb test in the Christmas Island area of the south Pacific.

The admiralty and the Foreign Office declared a 38,000-square-mile area of ocean dangerous due to the test of nuclear weapons and warned all shipping to keep out from Saturday until further notice.

The British made their announcement in the face of a Soviet challenge to join her in a suspension of nuclear bomb tests.

TAIPEI, Formosa (AP)—Nationalist China and Japan today reached an agreement in principle for a one-year trade pact. Negotiations had been interrupted by Japan's abortive attempt to expand trade relaions with the Chinese Communists.

Final details were not worked out, but indications were that the total amount involved would be about 185 million dollars—the same as the one-year pact which expired March 31.

STOCKHOLM (AP) — Prime Minister Tage Erlander's Socialist government was ousted today.

Parliament voted 117 to 111 against the Cabinet's plan for an extension of the old age pension system.

The Prime Minister immediately asked King Gustaf Adolf to suggest new elections be held June 1.

Erlander has been Prime Minister since 1945.

Labor Bill Votes Slated in Senate

WASHINGTON (AP) — The Senate faces its first showdown voting today on whether to extend the scope of a labor bill beyond federal supervision of employe welfare and pension plans.

Sen. Knowland (R-Calif) planned to call up about 10 broadening amendments. He described them as designed to "enforce democracy in unions."

The Senate also had before it amendments recommended by President Eisenhower.

Sponsors of the measure remained confident they could defeat all amendments and confine the bill to the one subject for which it originally was intended.

The purpose is to prevent wrongdoing in connection with the employe benefit plans by requiring registration with the secretary of labor and full disclosure of the detailed operations of each plan.

* * *

SPONSORS of the bill succeeded 59-28 Thursday night in defeating the first proposed amendment to the bill—an effort by Sen. Allott (R-Colo) to exempt from its provisions welfare and benefit plans of a type largely controlled by management.

Sen. Kennedy (D-Mass) laid the groundwork for the Democratic arguments against the Knowland and administration amendments by pledging to hold hearings on broad labor legislation starting May 5. Kennedy, chairman of a Senate Labor subcommittee, estimated the hearings could be finished in three weeks.

Political Ticket Sales Curbed

Ohio Highway Aides Given Directive

COLUMBUS, Ohio (AP) — Orders went out today against sale of tickets for political functions on Highway Department time.

Highway Chief Charles M. Noble warned that disciplinary action would be taken against such practices or use of coercion in making sales.

His order to highway division engineers followed published reports that Civil Service workers in the department had been pressured into buying $10 patron tickets for Republican rallies.

The rallies are being staged in support of Gov. C. William O'Neill's campaign for re-election.

Noble's order distributed by highway teletype, said:

"The following instructions pursuant to Civil Service laws and regulations are called to your special attention.

"1. No Civil Service employes of the Department of Highways is to utilize hours during which he is paid for working to solicit contributions in any form for any political activity or organization.

"2. No employe of the department is to use any type or form of coercion to force any other employe to make such contributions.

"3. Disciplinary action will be taken in any cases of violation of the foregoing."

O'Neill declined comment on accounts of ticket solicitations.

Pick Lanman For Head Job At Westfall

Judson Lanman, 306 Northridge Road, Wednesday evening was appointed executive head (superintendent) of the Westfall School District by the Westfall Board of Education. He was given a one year contract.

Lanman, 47, is superintendent of the Deercreek Local School district, a position he has held since 1945. He formerly was principal of Walnut Twp. High School, where he taught since 1933.

Lanman was born in Pickaway County and graduated from Walnut Twp. High School in 1928. He received a BS in Education from Ohio State University in 1933 and his Masters degree in school administration in 1940.

When instructing Lanman taught history, social sciences, chemistry and physics. He also coached for a number of years.

* * *

HE IS A member of the Circleville BPO Elks, Masonic Lodge and attends the Methodist Church. He is a past president of the Pickaway County Teachers Assn.

Lanman will assume his duties on June 1 at a salary of $8,000 a year.

Pupil Strike Nets Shakeup In Schools

FORT PAYNE, Ala. (AP)—A long-standing dispute among educators, climaxed by a three-day strike of high school pupils, has resulted in an upheaval of Fort Payne's school system.

The pupils struck Monday when they learned that principal J. B. Hulsey of Fort Payne High School would not be rehired next year. Hulsey resigned last Friday.

The approximately 500 pupils had demanded that Hulsey be rehired, and that Supt. of Education Wilson F. Gonce be fired.

Gonce resigned effective July 1. Thursday night, the City Council adopted a plan whereby the entire city school board will be rotated out of office, one member every six months.

Gonce said those who opposed his viewpoint "should be partially satisfied even if they aren't getting the reinstatement of Mr. Hulsey."

School officials and members of the board insist they did not give in to the pupils, who returned to classes Thursday.

"It is simply that Mr. Hulsey could not come around to our way of thinking," a board member said.

Hulsey, 45, said he had never been given any specific reason for not being rehired.

Truman Deplores GOP Money Policy

NEW YORK (AP)—Former President Harry S. Truman says Republican financial policies caused the economic recession. He predicts a bust similar to 1929 unless "somebody stops those fellows."

Truman spoke Thursday night at the annual $50-a-plate fund-raising dinner sponsored by the New York Democrats.

"The Republicans are not to be trusted with the command of the administrative or legislative departments" of either national or state governments, he said.

Message Chills Ham Radioman

CHICAGO (AP)—Albert Patrick, owner of an amateur radio station, said he got a chill Thursday night after he contacted a station operated by a Soviet International Geophysical Year project in Antarctica, 200 miles from the South Pole.

After greetings in English, Patrick said the chat turned to the weather. "How's the weather?" asked the Russian. "Pretty nice," Patrick replied. "How's it down there?" Came the reply, "117 below zero this morning."

Democrat Plan Opposed as Being 'Dole'

4 Republicans Join 2 Dems in Blocking Clearance for Vote

WASHINGTON (AP) — Opposition by half the powerful House Rules Committee has stalled plans for House action early next week on a Democratic-sponsored plan for special unemployment benefits.

Committee Chairman Smith (D-Va), Rep. Colmer (D-Miss) and the four Republican members of the 12-man group Thursday attacked the measure as a dole which they contended might threaten the present federal-state jobless insurance program.

House leaders had hoped to get Rules Committee clearance for the Democratic bill so it could be taken up in the House next Monday or Tuesday. But Smith held only a brief meeting and then called a recess until next Monday.

The Rules Committee decides what legislation will be considered by the House.

The Democratic bill, which would cost an estimated $1½ billion, would go far beyond a $600 million emergency proposal made by President Eisenhower.

* * *

THE PRESIDENT also has used the term dole in criticizing some aspects of the Democratic plan, which would be financed by the federal government and would cover many workers not now eligible for jobless payments.

Eisenhower's proposal for an emergency extension of such payments would apply only to workers now covered by the federal-state program. Any federal funds used in that temporary program would have to be repaid by the states.

This unemployment compensation proposal was mentioned by Vice President Nixon Thursday.

He said there are substantial indications that steps already taken by the administration "will be all that will be required to give the economy the help it needs."

Nixon spoke in New York a few hours after Eisenhower signed a bill aimed at giving the economy a boost by speeding up supply purchases by federal agencies.

C&O Chiefs Given Nod by Stockholders

DETROIT (AP)—The nine directors of the Chesapeake and Ohio Railway have been returned to office in a strong vote of confidence by shareholders.

Some 1,300 shareholders, who with proxies represented 87 per cent of the ownership, attended the company's annual meeting Thursday in Detroit. Women made up half the attendance.

Among those reelected without opposition were Walter J. Tuohy, the railway's president, and Board Chairman Cyrus S. Eaton.

A woman stockholder from Lexington, Ky., said she thought management was doing a fine job but she told Tuohy, "just keep sending us our dividend checks."

Tuohy was asked by a woman stockholder from Ashland, Ky., to turn over one of the company's no longer used steam locomotives to her city to adorn a park. She said it wouldn't cost much to place the locomotive there because the park is near the main tracks.

"All right, you've got a locomotive," Tuohy replied.

Tuohy urged stockholders to "encourage Congress to pass the laws that will assure this nation a stronger railroad system."

Severe Locust Plague Ravaging Middle East

ROME (AP) — The worst locust plague in five years is ravaging the Middle East. It threatens to spread despite the efforts of 60 control teams of the U. N. Food and Agricultural Organization.

O. B. Lean, an FAO locust specialist, said the plague started in East Africa. In six weeks it spread through Yemen, Saudi Arabia, Jordan, Israel, Syria, Iraq and into Turkey.

Ducktails, Low Grades Studied

Is Junior a Resentful Near-Genius?

LOS ANGELES (AP)—Does Junior sport a ducktail haircut, own a hotrod and get low grades? He may be a near-genius showing resentment.

A high school principal who tested 191 senior boys (all above average in intelligence but half of them below average in grades) said today: "Combing the hair in an extreme style is symptomatic of a rebellion against society and approved norms and conventions.

"It is also, like the zoot suit and yard-long watch chains, sometimes indicative of a rebellion against authority."

Charles Sutcliffe, 51, principal of Eagle Rock High School, began the study a year ago in 33 Los Angeles senior high schools.

The average age of the boys was 17½. Half of them (the high achievers) had IQs of 122. The low achievers had IQs of 117. The average high school IQ here is about 101.

"The greater percentage of the experimental low achievement group owned autos, said they needed autos during high school and indicated an overwhelming interest in autos to the exclusion of things thought by society to be more important," Sutcliffe said.

"They also seemed to resent authority, had greater likes and dislikes and worked longer hours parttime. There was a larger percentage of extreme hair styles among the low achievers —ducktails, sweptback and long hair."

Deliberately getting low grades may be a form of rebellion by basically bright kids, the educator reported. It may represent, he said, retaliation against a teacher.

Possible Frost

Fair and cool with frost. Generally fair with little temperature change Saturday. Low tonight 35-42. High Saturday near 60. Yesterday's high, 82; low 38. High year ago, 87; low 61.

Friday, April 25, 1958

THE CIRCLEVILLE HERALD

★ An Independent Newspaper ★

7c Per Copy — 10 Pages

FULL SERVICE

Associated Press leased wire for state, national and world news, Central Press picture service, leading columnists and artists, full local news coverage.

75th Year—98

House Panel Stalls Idle Pay Bill Action

Fresh Vanguard Firing Snags; New Timetable Bared

CAPE CANAVERAL, Fla. (AP) — An attempt to launch the Vanguard rocket with a basketball-sized satellite aboard was postponed early today after a countdown of several hours.

The Navy gave no reason for the postponement, which was decided upon at 12:59 a. m. There was no indication when the attempt might be resumed.

Several times the countdown or preliminary check progressed to within three to seven minutes of zero, then was set back.

The new Vanguard satellite is 20 inches in diameter and weighs 21½ pounds. It is three times bigger and almost seven times heavier than its predecessor, Vanguard I, launched March 17.

Meanwhile, it was reported that the United States may engage in a new space venture every month or two next year.

* * *

DR. HERBERT M. York, chief scientist of the Defense Department's Advanced Research Projects Agency, outlined these and other plans to the House Space Committee.

The scientist said ARPA was planning a board space program including development of a giant rocket engine with one million pounds of thrust, five moon shots previously announced, two more Army satellites and various "man in space" projects.

He said many of the nonmilitary projects would be transferred to President Eisenhower's proposed civilian national aeronautics and space agency if it is set up by Congress.

York outlined the following ARPA program:

1. Planning programs looking toward development of parts for much bigger rockets, better rocket radio systems and guidance and control systems.

2. A review of the practical applications of space projects. He cited as examples the use of satellites for improved communications, weather forecasting and navigational aids.

3. Considerably bigger programs for "space reconnaissance and early warning" of possible enemy missile attack.

* * *

YORK DECLINED to give details of the ARPA's military programs because the hearing was public. However, he said "the iceberg under the water is large."

Discussing the government's 1959 satellite program, the scientist said ARPA was considering launching "some reasonable number of scientific space vehicles per month."

"I don't know what's reasonable yet," he said. "Maybe one a month or every other month might be a reasonable number."

York said all primarily military space projects would remain under ARPA if Congress gives the President a go-ahead for the civilian space agency.

Wheat Crop Headache Seen

But Surplus Also May Provide Jobs

WASHINGTON (AP) — This year's wheat crop may turn out to be a big headache for government farm officials but promises to become a recession-time jobmaker.

The Agriculture Department says the crop may turn out to be at least 25 per cent larger than last year's production, and the fourth largest on record. A crop of this size (forecast at 1,190,000,000 bushels compared with 947 million last year) would add probably 200 million bushels to the government's surplus.

But it would require much more labor and machinery to harvest than was needed to get in the 1957 crop. It would require many more trains and trucks to move it to market and into warehouses than did last year's production.

Officials said this would add up to more work for harvest crews, more jobs and truck drivers and railroad workers, and more for workers at market and storage centers.

* * *

THIS YEAR'S wheat crop, like those since 1954, is being grown under rigid controls and retirement of some wheat land under the soil bank program. But unusually favorable weather and moisture (plus overplanting of allotments by some growers) is boosting production this year fully 20 per cent above levels desired by farm officials.

If the crop turns out as now indicated, there undoubtedly would be a net movement of at least 200 million bushels into government hands under price supports at a cost averaging around $1.80 a bushel or a total of about $360 million.

Harvest of the winter wheat portion of the crop will get under way in the extreme Southwest within a few weeks.

Source of Energy From Sun Found Radiating Night Sky

WASHINGTON (AP)—Discovery of an unsuspected source of energy in the night sky was reported today by a team of Naval Research Laboratory scientists.

It's a form of invisible ultraviolet radiation which streams from the sun, moves around to the dark side of the earth, and is reflected back into the earth's atmosphere by hydrogen atoms.

Researcher Herbert Friedman said that while the reflected radiation is invisible to the naked eye, its energy is five times as great as the sum total of all the starlight that is visible.

"If we could see at this particular wave length," he declared, "the entire sky would be lit up at night."

On The Rainfall Keeping Score

RAINFALL FOR 24 HOUR PERIOD	
Ending at 8 a. m.	.00
Normal for April to date	2.86
Actual for April to date	2.31
Normal since January 1	12.54
BEHIND .55 INCH	
Actual since January 1	6.57
Actual last year	39.86
Normal year	39.10
River (feet)	5.06
Sunrise	5:41
Sunset	7:19

OFF TO CUSTODY HEARING — Cheryl Crane, 14-year-old daughter of actress Lana Turner, leaves Juvenile hall in Los Angeles with sheriff's deputies for a court hearing at which her grandmother was awarded temporary custody of her. She has been held by juvenile authorities since April 4, when she confessed to the fatal stabbing of Johnny Stompanato, her mother's boyfriend.

Grandma Is Given Custody Of Lana Turner's Daughter

HOLLYWOOD (AP) — Cheryl Crane, 14, cleared of murdering Lana Turner's lover, is out of Juvenile Hall today but not in custody of her actress mother.

Superior Judge Allen T. Lynch, sitting in Santa Monica Juvenile Court, Thursday gave Lana's mother two months' temporary custody of the teen-ager. She remains a ward of the court.

The decision came just 20 days after Cheryl rammed a butcher knife into the stomach of Johnny Stompanato, a onetime henchman of ex-gambler Mickey Cohen.

The ruling was, in effect, a continuance of the Juvenile Court hearing until June 26. Then a reappraisal of the case will be made to determine who gets permanent custody.

A coroner's jury ruled the slaying of Stompanato justifiable homicide. The Juvenile Court hearing cleared the girl of any possible murder charges. Charges of lack of proper parental control will be considered June 26.

* * *

THE DECISION made Lana, Cheryl and Mrs. Mildred Turner very happy. But the joy was not shared wholeheartedly by Steve Crane, the child's father.

Crane has made no secret of the fact that he would like full custody of his daughter.

"We are all happy with the judge's decision," Jerry Giesler commented as he led Lana, crying with joy, into a waiting limousine.

The famine of words was typical of the close-lipped attorney Giesler, usually the first person called when someone in the movie crowd gets in a jam.

Giesler, 70, likes to describe himself as a plain old country boy from Wilton Junction, Iowa. And his courtroom demeanor has in it more of Iowa than Hollywood.

If the movies were casting an ace lawyer, Jerry couldn't get past the studio gate. But through the years such Hollywood names as Charlie Chaplin, Errol Flynn, dance director Busby Berkeley, Robert Mitchum and producer Walter Wanger have shouted: "Get me Giesler."

The only thing glamorous about Jerry is his courtroom record and it's one of the most impressive since Clarence Darrow.

Auto Union Said Cutting Own Salaries

DETROIT (AP) — United Auto Workers spokesmen refused comment today on a report the union's executive board has authorized a 10 per cent pay cut for 25 top UAW officers including President Walter Reuther.

The board, meeting here to review contract negotiations to date with the auto industry's Big Three also was reported to have ordered layoffs for 100 UAW staff employes.

Both the salary cuts and layoffs were among economies agreed to by the board in an effort to offset a decrease in union revenues.

The reported salary cuts will go to the 6 top officers of the union and the 19 members of the Executive Board.

Estimates of the amount of money saved ranged up to $50,000 a month composed principally of the salaries of the laid-off staff employes.

Reuther, who said in March that he received $20,920 in salary last year, would take a $2,092 pay cut under the plan.

The salary cuts and staff layoffs were caused by layoffs in the auto industry which have reduced the union's dues income. The UAW faces a difficult bargaining period with the Big Three.

New Twin-Jet A3J Slated for Showing

COLUMBUS (AP)—One of the Navy's newest and most advanced attack aircraft, the twin-jet A3J, will be unveiled May 16 at the Columbus plant of North American Aviation, Inc.

Admiral Arleigh A. Burke, chief of Naval Operations, will participate in the official "roll-out."

The A3J is faster and lighter than some of the attack planes now operating off Navy carriers, a plant spokesman said. Details of performance are secret.

Sweet Warning Suddenly Sours

BALTIMORE (AP)—Officials at the Maryland Penitentiary became suspicious when they saw sugar spread across the floor. They began a search and uncovered an escape plot. Prisoners Robert Ellinger and James C. Bradford had planned to escape and put the sugar on the cell floor to warn of the approach of guards. Both men were placed in isolation.

Outer Space Blue Man Is Grounded

BAD AXE, Mich. (AP) — Huron County Prosecutor James M. Umphrey released Jerry Sprague, 22, Donald Weiss, 23, and Leroy Schultz, 23, all of Bad Axe, Thursday on condition they stop playing space men.

Umphrey said Sprague had admitted he was the man who has been bounding out of ditches in recent weeks and into the path of approaching autos on lonely rural roads.

Umphrey said numerous motorists reported a man dressed in long blue underwear, a blue cape, blue boots, and a blue space helmet had appeared in front of their cars just after dark. They said that when they stopped to investigate the blue man was gone.

The prosecutor said Sprague had told him he and two friends decided to play space man as a prank with Sprague taking the leading role because "it was my underwear, and I was the only one it would fit." His two friends drove Sprague to and from the spots where he appeared.

Umphrey turned the three loose after they had promised to behave in a more down-to-earth manner.

Federal Road Aid for Ohio Coming Soon

WASHINGTON (AP)—The Bureau of Public Roads was described today as ready to move quickly to help Ohio get its emergency roads program rolling.

George Williams, assistant commissioner for engineering at the bureau, said this in response to complaints by Ohio Gov. C. William O'Neill that federal approval of roads projects entails too much red tape.

Williams said in discussing readiness to clear Ohio projects:

"I think the complaints are about previous differences of opinion between the Ohio State Highway Department and the Bureau of Roads.

"On this new program, if they feel they are not getting action soon enough, then let them holler."

O'Neill made a special trip to Washington Wednesday to ask the Ohio GOP delegation for assistance in getting clearance on projects to be built with $15.8 million in funds just provided by Congress as Ohio's share for the construction of primary, secondary and urban roads.

O'Neill said he wants to get the program started this summer.

"We've had letters from congressmen from Ohio on this same subject," Williams said. "We're just as aware as any of them of the problems."

Pen Gets Its Own Chamber of Commerce

ASHLAND, Ky. (AP)—The federal penitentiary here now has a Junior Chamber of Commerce.

Warden John J. Galvin said the 15-member group may be the first of its kind in penal history.

The Ashland Jaycees helped establish the new organization to assist inmates in obtaining better citizenship, Galvin said.

News in Brief

Oil Terminal Fire Burning On Furiously

NEWPORT NEWS, Va. (AP) — A waterfront oil terminal fire burned furiously today as firefighters battled to prevent its spread.

Thirty-six hours after outbreak of the multimillion-dollar blaze in the Esso Standard Oil Co.'s Deep Water Terminal, fire officials said the flames were "confined but not controlled." An explosion in the steam generating room touched off the fire Wednesday night shortly after 11 p. m.

Company officials said 14 of the 21 tanks at the terminal have been badly damaged or completely burned down.

Still burning are two 20,000-barrel gasoline tanks and one 41,000-barrel railroad fuel oil tank.

Estimates of damage ran as high as $4 million.

LJUBLJANA, Yugoslavia (AP) — Western observers at the Yugoslav Communist Party Congress here are convinced that nothing short of a complete somersault by Nikita Khrushchev will make him President Tito's pal again.

Since the party conclave opened Tuesday, the continuous flood of sharp words aimed at the Kremlin has demonstrated that relations between the Soviet and Yugoslav Communist parties are about back where they were four years ago.

One thing seems certain: the Yugoslav Reds have decided to stick to their guns. They want Moscow to make the concessions.

TOKYO (AP) — North Korea announced today that 80,000 Chinese Communist troops have gone home in the first stage of the promised withdrawal of all Red volunteers. Intelligence agencies in South Korea estimated that 270,000 Chinese soldiers were left in the North.

LONDON (AP)—Britain gave formal notice today that it is ready for a big new H-bomb test in the Christmas Island area of the south Pacific.

The admiralty and the Foreign Office declared a 38,000-square-mile area of ocean dangerous due to the test of nuclear weapons and warned all shipping to keep out from Saturday until further notice.

The British made their announcement in the face of a Soviet challenge to join her in a suspension of nuclear bomb tests.

TAIPEI, Formosa (AP)—Nationalist China and Japan today reached an agreement in principle for a one-year trade pact. Negotiations had been interrupted by Japan's abortive attempt to expand trade relaions with the Chinese Communists.

Final details were not worked out, but indications were that the total amount involved would be about 185 million dollars—the same as the one-year pact which expired March 31.

STOCKHOLM (AP) — Prime Minister Tage Erlander's Socialist government was ousted today.

Parliament voted 117 to 111 against the Cabinet's plan for an extension of the old age pension system.

The Prime Minister immediately asked King Gustaf Adolf to suggest new elections be held June 1.

Erlander has been Prime Minister since 1945.

Labor Bill Votes Slated in Senate

WASHINGTON (AP) — The Senate faces its first showdown voting today on whether to extend the scope of a labor bill beyond federal supervision of employe welfare and pension plans.

Sen. Knowland (R-Calif) planned to call up about 10 broadening amendments. He described them as designed to "enforce democracy in unions."

The Senate also had before it amendments recommended by President Eisenhower.

Sponsors of the measure remained confident they could defeat all amendments and confine the bill to the one subject for which it originally was intended.

The purpose is to prevent wrongdoing in connection with the employe benefit plans by requiring registration with the secretary of labor and full disclosure of the detailed operations of each plan.

* * *

SPONSORS of the bill succeeded 59-28 Thursday night in defeating the first proposed amendment to the bill—an effort by Sen. Allott (R-Colo) to exempt from its provisions welfare and benefit plans of a type largely controlled by management.

Sen. Kennedy (D-Mass) laid the groundwork for the Democratic arguments against the Knowland and administration amendments by pledging to hold hearings on broad labor legislation starting May 5. Kennedy, chairman of a Senate Labor subcommittee, estimated the hearings could be finished in three weeks.

Political Ticket Sales Curbed

Ohio Highway Aides Given Directive

COLUMBUS, Ohio (AP) — Orders went out today against sale of tickets for political functions on Highway Department time.

Highway Chief Charles M. Noble warned that disciplinary action would be taken against such practices or use of coercion in making sales.

His order to highway division engineers followed published reports that Civil Service workers in the department had been pressured into buying $10 patron tickets for Republican rallies.

The rallies are being staged in support of Gov. C. William O'Neill's campaign for re-election.

Noble's order distributed by highway teletype, said:

"The following instructions pursuant to Civil Service laws and regulations are called to your special attention.

"1. No Civil Service employes of the Department of Highways is to utilize hours during which he is paid for working to solicit contributions in any form for any political activity or organization.

"2. No employe of the department is to use any type or form of coercion to force any other employe to make such contributions.

"3. Disciplinary action will be taken in any cases of violation of the foregoing."

O'Neill declined comment on accounts of ticket solicitations.

Pick Lanman For Head Job At Westfall

Judson Lanman, 306 Northridge Road, Wednesday evening was appointed executive head (superintendent) of the Westfall School District by the Westfall Board of Education. He was given a one year contract.

Lanman, 47, is superintendent of the Deercreek Local School district, a position he has held since 1945. He formerly was principal of Walnut Twp. High School, where he taught since 1933.

Lanman was born in Pickaway County and graduated from Walnut Twp. High School in 1928. He received a BS in Education from Ohio State University in 1933 and his Masters degree in school administration in 1940.

When instructing Lanman taught history, social sciences, chemistry and physics. He also coached for a number of years.

* * *

HE IS A member of the Circleville BPO Elks, Masonic Lodge and attends the Methodist Church. He is a past president of the Pickaway County Teachers Assn.

Lanman will assume his duties on June 1 at a salary of $8,000 a year.

Pupil Strike Nets Shakeup In Schools

FORT PAYNE, Ala. (AP)—A long-standing dispute among educators, climaxed by a three-day strike of high school pupils, has resulted in an upheaval of Fort Payne's school system.

The pupils struck Monday when they learned that principal J. B. Hulsey of Fort Payne High School would not be rehired next year. Hulsey resigned last Friday.

The approximately 500 pupils had demanded that Hulsey be rehired, and that Supt. of Education Wilson F. Gonce be fired.

Gonce resigned effective July 1. Thursday night, the City Council adopted a plan whereby the entire city school board will be rotated out of office, one member every six months.

Gonce said those who opposed his viewpoint "should be partially satisfied even if they aren't getting the reinstatement of Mr. Hulsey."

School officials and members of the board insist they did not give in to the pupils, who returned to classes Thursday.

"It is simply that Mr. Hulsey could not come around to our way of thinking," a board member said.

Hulsey, 45, said he had never been given any specific reason for not being rehired.

Truman Deplores GOP Money Policy

NEW YORK (AP)—Former President Harry S. Truman says Republican financial policies caused the economic recession. He predicts a bust similar to 1929 unless "somebody stops those fellows."

Truman spoke Thursday night at the annual $50-a-plate fund-raising dinner sponsored by the New York Democrats.

"The Republicans are not to be trusted with the command of the administrative or legislative departments" of either national or state governments, he said.

Message Chills Ham Radioman

CHICAGO (AP)—Albert Patrick, owner of an amateur radio station, said he got a chill Thursday night after he contacted a station operated by a Soviet International Geophysical Year project in Antarctica, 200 miles from the South Pole.

After greetings in English, Patrick said the chat turned to the weather. "How's the weather?" asked the Russian. "Pretty nice," Patrick replied. "How's it down there?" Came the reply, "117 below zero this morning."

Democrat Plan Opposed as Being 'Dole'

4 Republicans Join 2 Dems in Blocking Clearance for Vote

WASHINGTON (AP) — Opposition by half the powerful House Rules Committee has stalled plans for House action early next week on a Democratic-sponsored plan for special unemployment benefits.

Committee Chairman Smith (D-Va), Rep. Colmer (D-Miss) and the four Republican members of the 12-man group Thursday attacked the measure as a dole which they contended might threaten the present federal-state jobless insurance program.

House leaders had hoped to get Rules Committee clearance for the Democratic bill so it could be taken up in the House next Monday or Tuesday. But Smith held only a brief meeting and then called a recess until next Monday.

The Rules Committee decides what legislation will be considered by the House.

The Democratic bill, which would cost an estimated $1½ billion, would go far beyond a $600 million emergency proposal made by President Eisenhower.

* * *

THE PRESIDENT also has used the term dole in criticizing some aspects of the Democratic plan, which would be financed by the federal government and would cover many workers not now eligible for jobless payments.

Eisenhower's proposal for an emergency extension of such payments would apply only to workers now covered by the federal-state program. Any federal funds used in that temporary program would have to be repaid by the states.

This unemployment compensation proposal was mentioned by Vice President Nixon Thursday.

He said there are substantial indications that steps already taken by the administration "will be all that will be required to give the economy the help it needs."

Nixon spoke in New York a few hours after Eisenhower signed a bill aimed at giving the economy a boost by speeding up supply purchases by federal agencies.

C&O Chiefs Given Nod by Stockholders

DETROIT (AP)—The nine directors of the Chesapeake and Ohio Railway have been returned to office in a strong vote of confidence by shareholders.

Some 1,300 shareholders, who with proxies represented 87 per cent of the ownership, attended the company's annual meeting Thursday in Detroit. Women made up half the attendance.

Among those reelected without opposition were Walter J. Tuohy, the railway's president, and Board Chairman Cyrus S. Eaton.

A woman stockholder from Lexington, Ky., said she thought management was doing a fine job but she told Tuohy, "just keep sending us our dividend checks."

Tuohy was asked by a woman stockholder from Ashland, Ky., to turn over one of the company's no longer used steam locomotives to her city to adorn a park. She said it wouldn't cost much to place the locomotive there because the park is near the main tracks.

"All right, you've got a locomotive," Tuohy replied.

Tuohy urged stockholders to "encourage Congress to pass the laws that will assure this nation a stronger railroad system."

Severe Locust Plague Ravaging Middle East

ROME (AP) — The worst locust plague in five years is ravaging the Middle East. It threatens to spread despite the efforts of 60 control teams of the U. N. Food and Agricultural Organization.

O. B. Lean, an FAO locust specialist, said the plague started in East Africa. In six weeks it spread through Yemen, Saudi Arabia, Jordan, Israel, Syria, Iraq and into Turkey.

Ducktails, Low Grades Studied

Is Junior a Resentful Near-Genius?

LOS ANGELES (AP)—Does Junior sport a ducktail haircut, own a hotrod and get low grades? He may be a near-genius showing resentment.

A high school principal who tested 191 senior boys (all above average in intelligence but half of them below average in grades) said today: "Combing the hair in an extreme style is symptomatic of a rebellion against society and approved norms and conventions.

"It is also, like the zoot suit and yard-long watch chains, sometimes indicative of a rebellion against authority."

Charles Sutcliffe, 51, principal of Eagle Rock High School, began the study a year ago in 33 Los Angeles senior high schools.

The average age of the boys was 17½. Half of them (the high achievers) had IQs of 122. The low achievers had IQs of 117. The average high school IQ here is about 101.

"The greater percentage of the experimental low achievement group owned autos, said they needed autos during high school and indicated an overwhelming interest in autos to the exclusion of things thought by society to be more important," Sutcliffe said.

"They also seemed to resent authority, had greater likes and dislikes and worked longer hours parttime. There was a larger percentage of extreme hair styles among the low achievers —ducktails, sweptback and long hair."

Deliberately getting low grades may be a form of rebellion by basically bright kids, the educator reported. It may represent, he said, retaliation **against a teacher.**

Local Woman's Court Hearing Delayed Again

Oft-postponed hearing of Mrs. Alice C. Sensenbrenner, 51, of 313 Mound St., charged with failure to stop within the assured clear distance, was postponed again in Chillicothe Municipal Court Wednesday afternoon. It has been set for 10 a. m. next Monday.

Mrs. Sensenbrenner is the admitted driver of an automobile that struck a motorcycle on Route 23 in Ross County March 28, killing Jay S. Williams, 42, who had been stationed at Lockborne Air Force Base.

Scheduled for 2:30 p. m. Wednesday, the hearing was delayed an hour when other cases took longer than anticipated. When the principals were finally seated, John Scott Phillips, attorney for Mrs. Sensenbrenner, took exception to a typographical error in the affidavit. The typist had failed to add the "d" to the word "stated".

When the corrected affidavit was finally returned to the courtroom, things settled own and it appeared the case was ready to be heard. Assistant City Solicitor James Cutright made his opening statements and then Attorney Phillips moved that the case be dismissed on the ground the opening statement failed to set forth the charge.

He was overruled, but then it was found that it was time for the court-hired reporter, Miss Frances Johnson, to leave in order to get a ride home to Londonderry. Judge William B. Brown ordered the continuance.

Birth Certificates Needed To Register In Kindergarten

Circleville City Schools has set May 27 for Kindergarten registration. The announcement is being made early because a birth certificate is required for registration. A pupil must be 5 years old before September 1, 1958.

Parents may secure birth certificates from the county where the child was born. In Pickaway County parents apply for the certificate at the Probate Court office.

An article will be published in The Circleville Herald May 22, listing registration centers as well as detailed instructions telling when to register.

Local Court Gives Quick Justice

Clinton F. Smith, Route 3, Circleville, received quick justice yesterday morning when a Pickaway County Common Pleas jury meditated five minutes to return a verdict of guilty on a complaint of bastardy.

Smith was convicted of being the father of a child born in September, 1957. Judge William Ammer ordered Smith to pay the costs of the child's birth, which were $218.87, and $25 a month support.

Toledo Poet Dies

TOLEDO (AP) — Mrs. Katherine Dorothy Hedger, 53, author of some 900 poems, died Thursday.

Legal Notices

NOTICE OF BOND SALE $25,000.00 CITY OF CIRCLEVILLE, OHIO, STREET IMPROVEMENT BONDS

Sealed proposals will be received at the office of the Auditor of the City of Circleville, Ohio, until 12:00 Noon on Monday, May 12, 1958, at which time such proposals will be publicly opened and read for the purchase of bonds of said City in the aggregate sum of $25,000.00. Said bonds will be dated the first day of April, 1958, will be numbered from 1 to 25, both inclusive, of the denomination of $1,000.00 each, and will bear interest at the rate of six per centum (6 per cent) per annum, payable semi-annually on the first day of April and the first day of October each year, commencing October 1, 1958, upon presentation and surrender of the interest coupons to be attached to said bonds.

Anyone desiring to do so may present a bid or bids for said bonds based on and bearing a different rate of interest than that hereinabove specified, provided that where a fractional interest rate is bid such fraction shall be ¼th of 1 per cent or a multiple thereof. Said bonds will be due and payable as follows: $2,000.00 on the 1st day of October in each of the odd numbered years 1959 to 1967, both inclusive, and $3,000.00 on the 1st day of October in each of the even numbered years 1960 to 1968, both inclusive. Said bonds are issued for the purpose of improving Sunset Drive and other designated streets in the City of Circleville, Ohio, by grading, surfacing, resurfacing, widening, and the construction of curbs and gutters, and under authority of the laws of Ohio, and under and in accordance with a certain Ordinance of said City passed on the 15th day of April, 1958. Said bonds are payable at The Third National Bank, Circleville, Ohio, and are general obligation bonds supported by limited taxes.

Said bonds will be sold on the basis of the highest bid, or if bids are received based upon a different rate of interest than provided herein, the highest bid based on the lowest rate of interest and for not less than par value thereof and accrued interest.

The unqualified approving opinion of Bricker, Marburger, Evatt & Barton, bond attorneys, Columbus, Ohio, and the printed bonds described in this advertisement will be furnished without cost to the successful bidder. All bids must state the number of bonds bid for and the gross amount of bid and accrued interest to date of delivery, and must be accompanied by a certified check payable to the City of Circleville, Ohio, for not less than 1 per cent of the amount of bonds to be sold upon condition that if the bid is accepted the bidder will receive and pay for such bonds as may be issued as above set forth within a reasonable time after the time of award, said check to be retained by the City if said condition is not fulfilled. The right is reserved to reject any or all bids.

Bids should be sealed and endorsed "Bid for Street Improvement Bonds of the City of Circleville, Ohio".

Dated — April 16th, 1958
ROBERT J. SHADLEY
Clerk of the City of Circleville,
Pickaway County, Ohio
Apr. 19, 26, May 3.

Mainly About People

Carol E. Stage, daughter of Mr. and Mrs. John Stage, Mt. Sterling, is a medical patient in Fayette Memorial Hoapital, Washington CH.

8

There will be a bake sale at Fairmonts, Saturday starting at 9 a.m., sponsored by the Freshman Class of Pickaway Twp. School. —ad.

Walnut Street Greenhouse has pansies in one dozen bands, tomato and cabbage plants and potted tomatoes. —ad

Mrs. R. T. Liston, N. Court St. and daughter, Mrs. Beulah Denison, Dayton, motored to Jackson, Miss. to visit with Mr. and Mrs. Charles R. Rader and son Michael.

Miss Connie Musselman, Columbus Business University, daughter of Mr. and Mrs. John M. Musselman, Route 1, reveived an excellent rating as a vocalist in the Spring contest which was held last week at Mees Hall, Capital University, Columbus.

Rexall's famous 1 cent sale starts today thru May 3. Rexall Drugs. As advertised in Life, Look and Farm Journal. — ad

Mrs. James G. Dunton, formerly of Circleville, is a patient of Arlington Hospital, Arlington, Va. Mrs. Dunton is the former Dorothy Winfough.

Register for Red Cross swimming classes at Chapter Office 114½ N. Court St. Monday and Tuesday, April 28 and 29 from 9 a.m. to 4 p.m. —ad

Summer House Craft and Antique Shop, located 7 miles east on Rt. 56 is open for the summer. Ruth Macklin. —ad

Carolyn Amann, daughter of Mr. and Mrs. Hobert Amann, 208 Town St. is a medical patient in Children's Hospital, Columbus.

MARKETS

CIRCLEVILLE HOG MARKETS

Hog prices, all net, were reported by the Pickaway Livestock Co-op Association here today as follows:

190-220 lbs., $20.75; 220-240 lbs., $20.10; 240-260 lbs., $19.60; 260-280 lbs., $19.10; 280-300 lbs., $18.60; 300-350 lbs., $18.10; 350-400 lbs., $17.60; 180-190 lbs., $20.10; 160-180 lbs., $19.10. Sows, $18.75 down; Stags, $14.25 down.

CHICAGO

CHICAGO (AP) — USDA — Hogs 7,000; active; 2-3 190-225 lbs 20.50-20.85; several lots 1-2 these weigts 20.85-21.00; 65 head lot 1s 215 lbs sorted for grade 21.25; 2-3 230-280 lbs 19.50-20.50; few No. 1-2 230 lbs as high as 20.75; few lots 290-320 lbs 18.50-19.25; sows 550 lbs down 16.00-18.50.

Cattle 500; calves 100; load low choice 1,165 lb steers from Wednesday's market 27.50; good to low choice 25.00-27.00; utility to low good 20.00-25.00; few standard to low choice heifers 22.00-26.50; utility and commercial cows 20.00-22.50; utility 19.00-20.50; canners and cutters 16.00-19.50; utility and commercial bulls 21.50-23.50; canners and cutters 18.00-21.50; good and choice vealers 29.00-32.00; standard to low good 22.00-28.00; a few culls as low as 10.00.

Sheep 100; not enough to test prices; few good wooled lambs 90-92 lbs 20.00-22.50; utility down to 19.00; good and choice wooled slaughter ewes 7.50-9.00.

CASH prices paid to farmers in Circleville:

Cream, Regular	.45
Cream, Premium	.50
Eggs	.32
Light Hens	.13
Heavy Hens	.23
Old Roosters	.09

COLUMBUS

COLUMBUS, Ohio (AP)—Hogs (85 central and western Ohio markets reporting to the Ohio Dept. of Agri.)—9,550 estimated; mostly steady with Thursday on both butcher hogs and sows; No. 1 average good butchers 190-220 lbs 20.50-20.75; graded No 1 meat types 190-220 lbs 21.00-21.25; sows under 350 lbs 18.00-18.50; over 350 lbs 15.75-16.75; ungraded butchers 160-190 lbs 18.00-20.75; 220-240 lbs 20.00-20.25; 240-260 lbs 19.50-19.75; 260-280 lbs 19.00-19.25; 280-300 lb 18.50-18.75; over 300 lbs 17.25-18.25.

Cattle (From Columbus Producers Livestock Co-operative Assn) —Light, steady; slaughter steers and yearlings choice 30.00-33.00; choice 27.50 - 30.00 good 24.50-27.50; standard 22.00-24.50; utility 18.00-20.00; cutters 18.00 down; butcher stock prime heifers 26.50-28.40; choice 25.00 - 26.50; good 23.50-25.00; standard 21.00-23.50; utility 16.00-21.00; cows standard and commercial 17.50; utility 15.50-17.50; canners and cutters 15.50 down; bulls commercial 20.00-24.75; utility 18.00-20.00; canners 18.00 down; stockers and feeders steers good 24.00-26.50, steer calves good to choice 25.00-27.00; heifer calves good to choice 23.00-24.00.

Veal calves — Light, steady; choice and prime 28.50-31.50, a few higher; good and choice 24.00-28.50; standard and good 19.00-24.00; utility 17.50 down; cull 12.50 down.

Sheep and lambs—Light, steady; strictly choice 20.50-21.50; good and choice 18.50-20.50; commercial and good 13.50-18.50; cull and utility 8.00-12.00; slaughter sheep 8.50 down.

Circleville Musicians Eye Annual Festival Tuesday

Members of the Circleville Junior and Senior Bands and the Girls Sextet will present their annual Spring Music Festival at 8 p. m. Tuesday in the high school gymnasium.

The program, directed by Truman Eberly, is scheduled to last 1½ hours. There will be no admission charge and the public is invited.

Eberly's skilled musicians will present a variety of entertaining selections ranging from popular marches to delightful waltzes. The annual festival marks the highlight of the year for Circleville's musically inclined students.

The festival will get underway with a program by the Junior Band, followed by the High School Girls Sextet and numerous instrumental solos. The rest of the program will be presented by the Circleville High School Band.

* * *

THE JUNIOR Band will open the program with "America the Beautiful" followed by a Waltz Festival which includes the songs "Tres Jolie" and the "Blue Danube". "Aura Lee", an old love song, comes next.

The Junior program calls for the Jolly General", a march, with Student Director Paul Barnes conducting. Next comes a folk song suite featuring three familiar American ballad melodies.

Other Junior selections include "Grant Us Thy Peace", an old German Chorale, and "Big Yellow Bus". Their program will be concluded with a "Carnival Day" selection and the march, "Challenger".

The Girls Sextet will sing "Falling in Love with Love" and "Metronome." Members of the sextet are Lois Wittich, Brenda Brown, Phyllis McFee, Diane Johnson, Sue Anderson, Beverly Allen and pianist Barbara Samuel.

Paul Barnes, a sophomore, will present a tenor saxophone solo, accompanied by Barbara Sieverts. A frute solo will be presented by Barbara Vandemark, seventh grade, accompanied by Cheryl Mumaw.

A saxophone quarter, composed of Jo Goldschmidt, Jim Wellington, Paul Barnes and Gary Dean, will present the songs "A Night in June" and "Twilight". Barbara Samuel will be piano accompanist.

* * *

A TRUMPET duet will feature a polka, "The Pals". Phyllis McFee and Bill Bowman are the trumpeters, accompanied by Lois Wittich.

The High School Band will present a March "The University of North Dakota", featuring the twirling of head drum major Mary Ann Edstrom and majorettes Marilyn Barthelmas and Flo and Jo Goldschmidt. This will be followed by "Tango Triste", by Dedrick.

The next presentation will be a trip south of the border for a "Mexican Overture". This selection will include several flowing and lively Latin tunes.

Next comes "The Lonesome Road", a unique and expressive American Negro folk song. This will be followed by highlights from "My Fair Lady", the popular musical comedy so eagerly awaited in the show world.

The haunting sounds of the military is featured next in the famous march "Lights Out". "Gold and Silver Waltz", stressing low tones of wood-winds and light tinkle of bells, is next on the agenda.

The mythical kingdom of gnomes, goblins and dwarfs takes the stage next in the form of the "Peer Gynt Suite". This will be followed by "Buglars Holiday", a modern trumpet trio using the entire trumpet section.

* * *

THE BAND'S percussion section then moves into the spotlight for a "Study in Rhumba". It features the claves, maracas, cowbell and tympani.

John Philip Sousa's stirring "King Cotton" march will conclude the program. Again the senior drum major and majorettes will present twirling routines.

Milk Marketing Hearing Booked

COLUMBUS (AP) — A hearing on proposed extension of the Columbus milk marketing order area to cover six surrounding counties will be conducted here May 13 by the U. S. Department of Agriculture.

The hearing probably will continue three days. It will not be concerned with milk prices. It will involve only extension of the area.

Milk marketing orders set minimum prices dealers selling bottled milk must pay producers. The proposal would extend the Columbus area to Fayette, Pickaway, Licking, Fairfield, Madison and Union counties.

Court News

MARRIAGE LICENSE

George J. Adkins, 39, Route 3, Circleville, employe of Pickaway Grain, and Ruth Miller, 22, Route 3, Circleville.

DIVORCES FILED

Gladys Marburger, Town St., vs. Bertrand L. Marburger, Peoples Bank of Canal Winchester.

Norma Jean Gilmore vs. Donald W. Gilmore.

DIVORCE DISMISSED

Ella Winfough vs. Samuel Winfough.

REAL ESTATE TRANSFERS

Richard Lee and Betty L. Valentine to Herschel S. and Maxine Beckett, Lot 1468, McCrea addition, Circleville, $11.55.

Ned Walker to Mabel Walker, 28.56 acres, Jackson Twp., undivided one half interest.

Glenn H. and Lucy Fausnaugh to Robert L. and Marilyn M. Fausnaugh, 0.324 acre, Darbyville.

Orville C. and Jean L. West to Jimmie B. and John R. Ziegler 0.017 acre, Circleville, quit claim, Spring hollow subdivision.

Jimmie B. and Joan R. Ziegler to Orville C. and Jean L. West, quit claim, 0.005 acre, Springhollow subdivision, Circleville.

Jimmie B. and Joan R. Ziegler to Tabitha Benadine Yates, Part lots 21-22, Springhollow subdivision, Circleville, $3.85.

Ernest W. Weiler, et al, to William A. and Charme Lee Hughes, Part lots 626-627, Circleville, Springhollow subdivision, $9.35.

Harry G. Brown to Robert and Eleanor Jane Bausum, Part lot 2, Ashville, $11.00.

ESTATE INVENTORIES

Elizabeth L. Burgett, Circleville: real estate, $5,000; total assets, $5,000.

Cleon E. Webb, Circleville: personal goods and chattels, $6,042.90; stocks and securities, $2,036.61; real estate, $32,000; total assets, $40,079.51.

FOR CONGRESS
JOE CLARK
REAL REPUBLICAN REPRESENTATION . . . FOR THE PEOPLE!
—Pol. Adv.

AME Church Conference Here Ends with Special Service

The Dayton District Conference of the African Methodist Episcopal Church concluded last night at St. Paul AME Church.

More than 100 delegates and visitors attended the three-day meeting. Twenty-six churches in Southern Ohio were represented at the session.

Yesterday's day-long session included reports and instructional sessions with the following subjects:

"Means Necessary To Make the Church Prosperous"; "Christ in Our World"; "Church Administration"; "Churches and Segregation".

"This Ministry to which We Are Called; What Is Basic in Making a Great Minister"; The Moral Crisis in the Labor Union Movement"; "Freedom of Associtation", "Preachers for the Annual Conference"; "Preachers for Orders".

* * *

THE CLOSING service last night was a meeting of consecration and rededication.

Choirs from Xenia, Nelsonville, Jamestown, Gallipolis and Circleville's Second Baptist Church took part in the service. The sermon was by the Rev. W. M. Wright, Dayton.

The Rev. Vance L. Milligan was host pastor and the Rev. Jesse M. Chiles, Cincinnati, was presiding elder for the conference.

New Citizens

MASTER EASTER

Mr. and Mrs. Harold Easter, Route 2, Laurelville, are the parents of a son born at 5:55 p. m. yesterday in Berger Hospital.

MISS PAYNE

Mr. and Mrs. Hobert Payne, 541 E. Union St., are the parents of a daughter born at 5:40 p. m. yesterday in Berger Hospital.

MASTER DILTZ

Mr. and Mrs. Robert Diltz, 1105 S. Washington St., are the parents of a son born 7:41 a. m. today in Berger Hospital.

The Weather

OHIO FIVE-DAY FORECAST

Temperatures will average 3-4 degrees below normal. Normal high 62 north, 68 south. Normal low 41-46. Slow warming trend through Sunday, then cooler again about Tuesday or Wednesday. Precipitation will average near one-half inch in showers about Tuesday or Wednesday.

THE WEATHER ELSEWHERE
By THE ASSOCIATED PRESS

Albany, cloudy	75	46
Albuquerque, cloudy	76	44
Atlanta, cloudy	88	63
Bismarck, clear	31	19
Boston, cloudy	66	55
Buffalo, cloudy	81	38
Chicago, clear	63	39
Cleveland, cloudy	80	39
Denver, clear	41	28
Des Moines, cloudy	53	34
Detroit, cloudy	72	38
Fort Worth, cloudy	76	54
Helena, clear	46	24
Indianapolis, cloudy	73	39
Kansas City, clear	59	41
Los Angeles, clear	75	56
Louisville, cloudy	77	47

3 Top Hits Now - Sat. Starlight
Open 7:00 P.M. — First Show 7:30
HE SAVED A TOWN FROM ITSELF!
TECHNICOLOR
STAR IN THE DUST
JOHN AGAR · MAMIE Van DOREN
A UNIVERSAL-INTERNATIONAL PICTURE
IT MAKES YOU PROUD TO BE A MEMBER OF THE HUMAN RACE!
GOD IS MY PARTNER
STARRING WALTER BRENNAN
CO-STARRING MARION ROSS
Plus "Destination 60,000", Space Hit

2 — NEW HITS SUN. - MON. - TUES. — 2
You'll be amazed at all the wonderful things that happen to Joey...the heel!
RITA HAYWORTH
FRANK SINATRA
KIM NOVAK
Pal Joey
A COLUMBIA PICTURE
TECHNICOLOR

You'll be tense with suspense... and limp with excitement!
the burglar
A COLUMBIA PICTURE
starring dan duryea jayne mansfield

STARTS NEXT WEEK
$ LUCKY BUCKS $ $ $ $
See Our Ad Tuesday — Don't Miss It — $ $

Deaths AND FUNERALS

CHRISTINE W. SLAGLE

Word has been received here of the death of Mrs. Christine W. Slagle, 71. She died in Thomas Memorial Hospital, S. Charleston, W. Va., on April 14.

Mrs. Slagle was a half sister of Edward Wolfe, 237 E. Mound St. A former employe of Morehouse Fashion Store, she resided in Columbus for 55 years.

She was a member of Lorraine Chapter No. 1, Order of Eastern Star.

Funeral services were held April 16 in Bartlett's Funeral Home, St. Albans, W. Va.

Other survivors are one daughter, Mrs. Joan Quicke, St. Albans, W. Va., and one son, Dr. H. R. Wolfe, Hamilton, O.

MRS. ALTA MAE WHITE

Mrs. Alta Mae White, 77, of 1027 S. Washington St., died at noon yesterday in her residence.

She was born March 31, 1881 in Jackson, the daughter of George S. and Rachel M. Farrar Van Fossen.

She was twice married. First to Calvin C. Cassidy in 1900 who died in 1906. Her second husband, Don J. White, she married in 1907. He is also deceased.

Survivors include two sons, Verl Cassidy, Cincinnati and Donald O. White, Chillicothe; a step son, Harold White, Chillicothe; a stepdaughter, Mrs. George Rothe, Columbus; eight grandchildren.

She was a member of the Church of the Brethren; Organist of the Church for years.

Services will be held at 2:30 p. m. Monday in the Church of the Brethren with the Rev. Carl Lauer and the Rev. John Hurst officiating. Burial will be in Forest Cemetery.

Friends may call after 6 p. m. Saturday until noon Monday at the Defenbaugh Funeral Home. The casket will be closed at the church.

Two Cancer Movies Are Available Here

Two films are available for showing to women's groups it was announced today by the local unit of the American Cancer Society. They are "Time and Two Women" and "Breast Self-Examination".

They may be obtained by calling Norman Kuffer, 213.

Monroe Woman Hurt in Spill At Aurora, Ill.

Mrs. Chas. A. Fleming, resident of Monroe Twp., fell over a three-foot wall onto a concrete parking lot in Aurora, Ill., Tuesday.

Examination showed no broken bones but a severely strained foot and ankle which Mrs. Fleming will not be able to use for some time. She had numerous cuts, abrasions, severe bruises and was suffering from shock.

She was released from the hospital to return to their apartment in Aurora where she and Mr. Fleming are staying temporarily.

Teacher's Work In Art Display At Local Bank

Miss Martha Reid, 131 N. Pickaway St., is presenting a one-man show in the art display room of the Circleville Savings and Banking Co.

Miss Reid, teacher of the fifth grade at Corwin School, is a member of the Circleville Art League. She started her hobby of painting six years ago.

Panel To Keep Ohio Beautiful

COLUMBUS (AP) — Gov. C. William O'Neill Thursday appointed Douglas R. Stanfield of Columbus chairman of the "Keep Ohio Beautiful" Committee.

The appointment of the executive vice president of the Ohio Farm Bureau Federation to the chairmanship was announced at a luncheon at which more than 50 statewide organizations were represented.

Immediately after his appointment, Stanfield named a seven-member executive committee which includes Mrs. Ray Davis of Circleville.

Business Briefs

Donald H. Watt, local realtor, and Mary Jane Watt, real estate saleswoman, attended a monthly dinner meeting of the Columbus Board of Realtors at the Neil House, yesterday. Roy Wenzlich, national real estate forecaster, was the principle speaker.

Now and Saturday
2 SMASH HITS
"Run of the Arrow"
LEX BARKER — In "Jungle Heat"
GRAND Circleville, O.
STARTING SUNDAY
For 3 Action Days With Your Favorite TV Star, 'Maverick'
The "Battle Cry" Story of The American Commandos!
ROLLO'S SHAME— "Soldier, I'll bet it's your first time away from home"
TONY'S LOVE— "Your husband won't shoot us—he's too nice a man..."
Darby's Rangers
FROM WARNER BROS. STARRING JAMES GARNER
'MAVERICK' himself in his first starring picture!
AND INTRODUCING ETCHIKA CHOUREAU
SHE'S FOLKSY SHE'S FRENCHY!
WENDY'S GAMBLE— "Even if there's another girl, she can't love you the way I do!"
ALSO STARRING JACK WARDEN AND AN EXCITING CAST OF NEW YOUNG PLAYERS— EDWARD BYRNES · VENETIA STEVENSON · PETER BROWN · JOAN ELAN · TORIN THATCHER · WRITTEN BY GUY TROSPER PRODUCED BY MARTIN RACKIN
Plus — Late News and Road Runner Cartoon
Features At — 2 - 4:40 - 7 and 9:25 P.M.
COMING SOON—
GLENN FORD —In— "THE COWBOY"
★
"FAREWELL TO ARMS"

NORTH AUTO THEATRE
2 COLOR CARTOONS 2
FRI. - SAT.
3 FEATURES 3
1ST COLOR HIT
"DESTRY"
Technicolor
THE CLASSIC STORY OF THE WEST!
STARRING AUDIE MURPHY · MARI BLANCHARD · LYLE BETTGER · LORI NELSON · THOMAS MITCHELL
with Edgar Buchanan · Wallace Ford · Mary Wickes
Suggested by Max Brand's novel, "DESTRY RIDES AGAIN"
A UNIVERSAL-INTERNATIONAL PICTURE
2ND COLOR HIT
TECHNICOLOR
Paramount presents KIRK DOUGLAS SILVANA MANGANO in ULYSSES
Color by TECHNICOLOR
3RD HIT
NAVAL SCENES NEVER BEFORE FILMED!
SUBMARINE COMMAND
starring WILLIAM HOLDEN · NANCY OLSON · WILLIAM BENDIX · DON TAYLOR
Complete Show After 9:30 On Saturday
3 DAYS
Starting Sunday
MICKEY ROONEY
BABY FACE NELSON
Released thru UNITED ARTISTS
AND
His outlaw past was catching up with him... bullet by bullet!
GEORGE MONTGOMERY
"GUN DUEL IN DURANGO"
NORTH AUTO THEATRE

Local Woman's Court Hearing Delayed Again

Oft-postponed hearing of Mrs. Alice C. Sensenbrenner, 51, of 313 Mound St., charged with failure to stop within the assured clear distance, was postponed again in Chillicothe Municipal Court Wednesday afternoon. It has been set for 10 a. m. next Monday.

Mrs. Sensenbrenner is the admitted driver of an automobile that struck a motorcycle on Route 23 in Ross County March 28, killing Jay S. Williams, 42, who had been stationed at Lockborne Air Force Base.

Scheduled for 2:30 p. m. Wednesday, the hearing was delayed an hour when other cases took longer than anticipated. When the principals were finally seated, John Scott Phillips, attorney for Mrs. Sensenbrenner, took exception to a typographical error in the affidavit. The typist had failed to add the "d" to the word "stated".

When the corrected affidavit was finally returned to the courtroom, things settled own and it appeared the case was ready to be heard. Assistant City Solicitor James Cutright made his opening statements and then Attorney Phillips moved that the case be dismissed on the ground the opening statement failed to set forth the charge.

He was overruled, but then it was found that it was time for the court-hired reporter, Miss Frances Johnson, to leave in order to get a ride home to Londonderry. Judge William B. Brown ordered the continuance.

Birth Certificates Needed To Register In Kindergarten

Circleville City Schools has set May 27 for Kindergarten registration. The announcement is being made early because a birth certificate is required for registration. A pupil must be 5 years old before September 1, 1958.

Parents may secure birth certificates from the county where the child was born. In Pickaway County parents apply for the certificate at the Probate Court office.

An article will be published in The Circleville Herald May 22, listing registration centers as well as detailed instructions telling when to register.

Local Court Gives Quick Justice

Clinton F. Smith, Route 3, Circleville, received quick justice yesterday morning when a Pickaway County Common Pleas jury meditated five minutes to return a verdict of guilty on a complaint of bastardy.

Smith was convicted of being the father of a child born in September, 1957. Judge William Ammer ordered Smith to pay the costs of the child's birth, which were $218.87, and $25 a month support.

Toledo Poet Dies

TOLEDO (AP) — Mrs. Katherine Dorothy Hedger, 53, author of some 900 poems, died Thursday.

Legal Notices

NOTICE OF BOND SALE
$25,000.00 CITY OF CIRCLEVILLE, OHIO, STREET IMPROVEMENT BONDS

Sealed proposals will be received at the office of the Auditor of the City of Circleville, Ohio, until 12:00 Noon on Monday, May 12, 1958, at which time such proposals will be publicly opened and read for the purchase of bonds of said City in the aggregate sum of $25,000.00. Said bonds will be dated the first day of April, 1958, will be numbered from 1 to 25, both inclusive, of the denomination of $1,000.00 each, and will bear interest at the rate of six per centum (6 per cent) per annum, payable semi-annually on the first day of April and the first day of October each year, commencing October 1, 1958, upon presentation and surrender of the interest coupons to be attached to said bonds.

Anyone desiring to do so may present a bid or bids for said bonds based on and bearing a different rate of interest than that hereinabove specified, provided that where a fractional interest rate is bid such fraction shall be 1/4th of 1 per cent or a multiple thereof. Said bonds will be due and payable as follows: $2,000.00 on the 1st day of October in each of the odd numbered years 1959 to 1967, both inclusive, and $3,000.00 on the 1st day of October in each of the even numbered years 1960 to 1968, both inclusive. Said bonds are issued for the purpose of improving Sunset Drive and other designated streets in the City of Circleville, Ohio, by grading, surfacing, resurfacing, widening, and the construction of curbs and gutters, and under authority of the laws of Ohio, and under and in accordance with a certain Ordinance of said City passed on the 15th day of April, 1958. Said bonds are payable at The Third National Bank, Circleville, Ohio, and are general obligation bonds supported by limited taxes.

Said bonds will be sold on the basis of the highest bid, or if bids are received based upon a different rate of interest than provided herein, the highest bid based on the lowest rate of interest and for not less than par value thereof and accrued interest.

The unqualified approving opinion of Bricker, Marburger, Evatt & Barton, bond attorneys, Columbus, Ohio, and the printed bonds described in this advertisement will be furnished without cost to the successful bidder. All bids must state the number of bonds bid for and the gross amount of bid and accrued interest to date of delivery, and must be accompanied by a certified check payable to the City of Circleville, Ohio, for not less than 1 per cent of the amount of bonds to be sold upon condition that if the bid is accepted the bidder will receive and pay for such bonds as may be issued as above set forth within a reasonable time after the time of award, said check to be retained by the City if said condition is not fulfilled. The right is reserved to reject any or all bids.

Bids should be sealed and endorsed "Bid for Street Improvement Bonds of the City of Circleville, Ohio".

Dated — April 16th, 1958.
ROBERT J. SHADLEY
Clerk of the City of Circleville,
Pickaway County, Ohio
Apr. 19, 26, May 3.

Mainly About People

Carol E. Stage, daughter of Mr. and Mrs. John Stage, Mt. Sterling, is a medical patient in Fayette Memorial Hoapital, Washington CH.

8

There will be a bake sale at Fairmonts, Saturday starting at 9 a.m., sponsored by the Freshman Class of Pickaway Twp. School. —ad.

Walnut Street Greenhouse has pansies in one dozen bands, tomato and cabbage plants and potted tomatoes. —ad

Mrs. R. T. Liston, N. Court St. and daughter, Mrs. Beulah Denison, Dayton, motored to Jackson, Miss. to visit with Mr. and Mrs. Charles R. Rader and son Michael.

Miss Connie Musselman, Columbus Business University, daughter of Mr. and Mrs. John M. Musselman, Route 1, reveived an excellent rating as a vocalist in the Spring contest which was held last week at Mees Hall, Capital University, Columbus.

Rexall's famous 1 cent sale starts today thru May 3. Rexall Drugs. As advertised in Life, Look and Farm Journal. — ad

Mrs. James G. Dunton, formerly of Circleville, is a patient of Arlington Hospital, Arlington, Va. Mrs. Dunton is the former Dorothy Winfough.

Register for Red Cross swimming classes at Chapter Office 114½ N. Court St. Monday and Tuesday, April 28 and 29 from 9 a.m. to 4 p.m. —ad

Summer House Craft and Antique Shop, located 7 miles east on Rt. 56 is open for the summer. Ruth Macklin. —ad

Carolyn Amann, daughter of Mr. and Mrs. Hobert Amann, 208 Town St. is a medical patient in Children's Hospital, Columbus.

MARKETS

CIRCLEVILLE HOG MARKETS

Hog prices, all net, were reported by the Pickaway Livestock Coop Association here today as follows:

190-220 lbs., $20.75; 220-240 lbs., $20.10; 240-260 lbs., $19.60; 260-280 lbs., $19.10; 280-300 lbs., $18.60; 300-350 lbs., $18.10; 350-400 lbs., $17.60; 180-190 lbs., $20.10; 160-180 lbs., $19.10. Sows, $18.75 down; Stags, $14.25 down.

CHICAGO

CHICAGO (AP) — USDA — Hogs 7,000; active; 2-3 190-225 lbs 20.50-20.85; several lots 1-2 these weigts 20.85-21.00; 65 head lot 1s 215 lbs sorted for grade 21.25; 2-3 230-280 lbs 19.50-20.50; few No. 1-2 230 lbs as high as 20.75; few lots 290-320 lbs 18.50-19.25; sows 550 lbs down 16.00-18.50.

Cattle 500; calves 100; load low choice 1,165 lb steers from Wednesday's market 27.50; good to low choice 25.00-27.00; utility to low good 20.00-25.00; few standard to low choice heifers 22.00-26.50; utility and commercial cows 20.00-22.50; utility 19.00-20.50; canners and cutters 16.00-19.50; utility and commercial bulls 21.50-23.50; canners and cutters 18.00-21.50; good and choice vealers 29.00-32.00; standard to low good 22.00-28.00; a few culls as low as 10.00.

Sheep 100; not enough to test prices; few good wooled lambs 90-92 lbs 20.00-22.50; utility down to 19.00; good and choice wooled slaughter ewes 7.50-9.00.

CASH prices paid to farmers in Circleville:

Cream, Regular	.45
Cream, Premium	.50
Eggs	.32
Light Hens	.13
Heavy Hens	.23
Old Roosters	.09

COLUMBUS

COLUMBUS, Ohio (AP)—Hogs (85 central and western Ohio markets reporting to the Ohio Dept. of Agri.)—0,500 estimated; mostly steady with Thursday on both butcher hogs and sows; No. 1 average good butchers 190-220 lbs 20.50-20.75; graded No 1 meat types 190-220 lbs 21.00-21.25; sows under 350 lbs 18.00-18.50; over 350 lbs 15.75-16.75; ungraded butchers 160-190 lbs 18.00-20.75; 220-240 lbs 20.00-20.25; 240-260 lbs 19.50-19.75; 260-280 lbs 19.00-19.25; 280-300 lb 18.50-18.75; over 300 lbs 17.25-18.25.

Cattle (From Columbus Producers Livestock Co-operative Assn) —Light, steady; slaughter steers and yearlings choice 30.00-33.00; choice 27.50 - 30.00 good 24.50-27.50; standard 22.00-24.50; utility 18.00-20.00; cutters 18.00 down; butcher stock prime heifers 26.50-28.40; choice 25.00 - 26.50; good 23.50-25.00; standard 21.00-23.50; utility 16.00-21.00; cows standard and commercial 17.50; utility 15.50-17.50; canners and cutters 15.50 down; bulls commercial 20.00-24.75; utility 18.00-20.00; canners 18.00 down; stockers and feeders steers good 24.00-26.50, steer calves good to choice 25.00-27.00; heifer calves good to choice 23.00-24.00.

Veal calves — Light, steady; choice and prime 28.50-31.50, a few higher; good and choice 24.00-28.50; standard and good 19.00-24.00; utility 17.50 down; cull 12.50 down.

Sheep and lambs—Light, steady; strictly choice 20.50-21.50; good and choice 18.50-20.50; commercial and good 13.50-18.50; cull and utility 8.00-12.00; slaughter sheep 8.50 down.

Circleville Musicians Eye Annual Festival Tuesday

Members of the Circleville Junior and Senior Bands and the Girls Sextet will present their annual Spring Music Festival at 8 p. m. Tuesday in the high school gymnasium.

The program, directed by Truman Eberly, is scheduled to last 1½ hours. There will be no admission charge and the public is invited.

Eberly's skilled musicians will present a variety of entertaining selections ranging from popular marches to delightful waltzes. The annual festival marks the highlight of the year for Circleville's musically inclined students.

The festival will get underway with a program by the Junior Band, followed by the High School Girls Sextet and numerous instrumental solos. The rest of the program will be presented by the Circleville High School Band.

* * *

THE JUNIOR Band will open the program with "America the Beautiful" followed by a Waltz Festival which includes the songs "Tres Jolie" and the "Blue Danube". "Aura Lee", an old love song, comes next.

The Junior program calls for the Jolly General", a march, with Student Director Paul Barnes conducting. Next comes a folk song suite featuring three familiar American ballad melodies.

Other Junior selections include "Grant Us Thy Peace", an old German Chorale, and "Big Yellow Bus". Their program will be concluded with a "Carnival Day" selection and the march, "Challenger".

The Girls Sextet will sing "Falling in Love with Love" and "Metronome." Members of the sextet are Lois Wittich, Brenda Brown, Phyllis McFee, Diane Johnson, Sue Anderson, Beverly Allen and pianist Barbara Samuel.

Paul Barnes, a sophomore, will present a tenor saxophone solo, accompanied by Barbara Sieverts. A frute solo will be presented by Barbara Vandemark, seventh grade, accompanied by Cheryl Mumaw.

A saxophone quarter, composed of Jo Goldschmidt, Jim Wellington, Paul Barnes and Gary Dean, will present the songs "A Night in June" and "Twilight". Barbara Samuel will be piano accompanist.

* * *

A TRUMPET duet will feature a polka, "The Pals", Phyllis McFee and Bill Bovman are the trumpeters, accompanied by Lois Wittich.

The High School Band will present a March "The University of North Dakota", featuring the twirling of head drum major Mary Ann Edstrom and majorettes Marilyn Barthelmas and Flo and Jo Goldschmidt. This will be followed by "Tango Triste", by Dedrick.

The next presentation will be a trip south of the border for a "Mexican Overture". This selection will include several flowing and lively Latin tunes.

Next comes "The Lonesome Road", a unique and expressive American Negro folk song. This will be followed by highlights from "My Fair Lady", the popular musical comedy so eagerly awaited in the show world.

The haunting sounds of the military is featured next in the famous march "Lights Out", "Gold and Silver Waltz", stressing low tones of wood-winds and light tinkle of bells, is next on the agenda.

The mythical kingdom of gnomes, goblins and dwarfs takes the stage next in the form of the "Peer Gynt Suite". This will be followed by "Buglars Holiday", a modern trumpet trio using the entire trumpet section.

* * *

THE BAND'S percussion section then moves into the spotlight for a "Study in Rhumba". It features the claves, maracas, cowbell and tympani.

John Philip Sousa's stirring "King Cotton" march will conclude the program. Again the senior drum major and majorettes will present twirling routines.

Milk Marketing Hearing Booked

COLUMBUS (AP) — A hearing on proposed extension of the Columbus milk marketing order area to cover six surrounding counties will be conducted here May 13 by the U. S. Department of Agriculture.

The hearing probably will continue three days. It will not be concerned with milk prices. It will involve only extension of the area.

Milk marketing orders set minimum prices dealers selling bottled milk must pay producers. The proposal would extend the Columbus area to Fayette, Pickaway, Licking, Fairfield, Madison and Union counties.

Court News

MARRIAGE LICENSE

George J. Adkins, 39, Route 3, Circleville, employe of Pickaway Grain, and Ruth Miller, 22, Route 3, Circleville.

DIVORCES FILED

Gladys Marburger, Town St., vs. Bertrand L. Marburger, Peoples Bank of Canal Winchester.

Norma Jean Gilmore vs. Donald W. Gilmore.

DIVORCE DISMISSED

Ella Winfough vs. Samuel Winfough.

REAL ESTATE TRANSFERS

Richard Lee and Betty L. Valentine to Herschel S. and Maxine Beckett, Lot 1468, McCrea addition, Circleville, $11.55.

Ned Walker to Mabel Walker, 28.56 acres, Jackson Twp., undivided one half interest.

Glenn H. and Lucy Fausnaugh to Robert L. and Marilyn M. Fausnaugh, 0.324 acre, Darbyville.

Orville C. and Jean L. West to Jimmie B. and John R. Ziegler 0.017 acre, Circleville, quit claim, Spring hollow subdivision.

Jimmie B. and Joan R. Ziegler to Orville C. and Jean L. West, quit claim, 0.005 acre, Springhollow subdivision, Circleville.

Jimmie B. and Joan R. Ziegler to Tabitha Benadine Yates, Part lots 21-22, Springhollow subdivision, Circleville, $3.85.

Ernest W. Weiler, et al, to William A. and Charme Lee Hughes, Part lots 626-627, Circleville, Springhollow subdivision, $9.35.

Harry G. Brown to Robert and Eleanor Jane Bausum, Part lot 2, Ashville, $11.00.

ESTATE INVENTORIES

Elizabeth L. Burgett, Circleville: real estate, $5,000; total assets, $5,000.

Cleon E. Webb, Circleville: personal goods and chattels, $6,042.90; stocks and securities, $2,036.61; real estate, $32,000; total assets, $40,079.51.

AME Church Conference Here Ends with Special Service

The Dayton District Conference of the African Methodist Episcopal Church concluded last night at St. Paul AME Church.

More than 100 delegates and visitors attended the three-day meeting. Twenty-six churches in Southern Ohio were represented at the session.

Yesterday's day-long session included reports and instructional sessions with the following subjects:

"Means Necessary To Make the Church Prosperous"; "Christ in Our World"; "Church Administration"; "Churches and Segregation".

"This Ministry to which We Are Called; What Is Basic in Making a Great Minister"; The Moral Crisis in the Labor Union Movement"; "Freedom of Associtation", "Preachers for the Annual Conference"; "Preachers for Orders".

* * *

THE CLOSING service last night was a meeting of consecration and rededication.

Choirs from Xenia, Nelsonville, Jamestown, Gallipolis and Circleville's Second Baptist Church took part in the service. The sermon was by the Rev. W. M. Wright, Dayton.

The Rev. Vance L. Milligan was host pastor and the Rev. Jesse M. Chiles, Cincinnati, was presiding elder for the conference.

New Citizens

MASTER EASTER

Mr. and Mrs. Harold Easter, Route 2, Laurelville, are the parents of a son born at 5:55 p. m. yesterday in Berger Hospital.

MISS PAYNE

Mr. and Mrs. Hobert Payne, 541 E. Union St., are the parents of a daughter born at 5:40 p. m. yesterday in Berger Hospital.

MASTER DILTZ

Mr. and Mrs. Robert Diltz, 1105 S. Washington St., are the parents of a son born 7:41 a. m. today in Berger Hospital.

The Weather

OHIO FIVE-DAY FORECAST

Temperatures will average 3-4 degrees below normal. Normal high 62 north, 68 south. Normal low 41-46. Slow warming trend through Sunday, then cooler again about Tuesday or Wednesday. Precipitation will average near one-half inch in showers about Tuesday or Wednesday.

THE WEATHER ELSEWHERE
By THE ASSOCIATED PRESS

Albany, cloudy	75	46
Albuquerque, cloudy	76	44
Atlanta, cloudy	88	63
Bismarck, clear	31	19
Boston, cloudy	66	55
Buffalo, cloudy	81	38
Chicago, clear	63	39
Cleveland, cloudy	80	39
Denver, clear	41	28
Des Moines, cloudy	83	34
Detroit, cloudy	72	38
Fort Worth, cloudy	76	54
Helena, clear	46	24
Indianapolis, cloudy	73	39
Kansas City, clear	80	41
Los Angeles, clear	75	56
Louisville, cloudy	77	47

Deaths AND FUNERALS

CHRISTINE W. SLAGLE

Word has been received here of the death of Mrs. Christine W. Slagle, 71. She died in Thomas Memorial Hospital, S. Charleston, W. Va., on April 14.

Mrs. Slagle was a half sister of Edward Wolfe, 237 E. Mound St. A former employe of Morehouse Fashion Store, she resided in Columbus for 55 years.

She was a member of Lorraine Chapter No. 1, Order of Eastern Star.

Funeral services were held April 16 in Bartlett's Funeral Home, St. Albans, W. Va.

Other survivors are one daughter, Mrs. Joan Quicke, St. Albans, W. Va., and one son, Dr. H. R. Wolfe, Hamilton, O.

MRS. ALTA MAE WHITE

Mrs. Alta Mae White, 77, of 1027 S. Washington St., died at noon yesterday in her residence.

She was born March 31, 1881 in Jackson, the daughter of George S. and Rachel M. Farrar Van Fossen.

She was twice married. First to Calvin C. Cassidy in 1900 who died in 1906. Her second husband, Don J. White, she married in 1907. He is also deceased.

Survivors include two sons, Verl Cassidy, Cincinnati and Donald O. White, Chillicothe; a step son, Harold White, Chillicothe; a stepdaughter, Mrs. George Rothe, Columbus; eight grandchildren.

She was a member of the Church of the Brethren; Organist of the Church for years.

Services will be held at 2:30 p. m. Monday in the Church of the Brethren with the Rev. Carl Lauer and the Rev. John Hurst officiating. Burial will be in Forest Cemetery.

Friends may call after 6 p. m. Saturday until noon Monday at the Defenbaugh Funeral Home. The casket will be closed at the church.

Two Cancer Movies Are Available Here

Two films are available for showing to women's groups it was announced today by the local unit of the American Cancer Society. They are "Time and Two Women" and "Breast Self-Examination".

They may be obtained by calling Norman Kutler, 213.

Monroe Woman Hurt in Spill At Aurora, Ill.

Mrs. Chas. A. Fleming, resident of Monroe Twp., fell over a three-foot wall onto a concrete parking lot in Aurora, Ill., Tuesday.

Examination showed no broken bones but a severely strained foot and ankle which Mrs. Fleming will not be able to use for some time. She had numerous cuts, abrasions, severe bruises and was suffering from shock.

She was released from the hospital to return to their apartment in Aurora where she and Mr. Fleming are staying temporarily.

Teacher's Work In Art Display At Local Bank

Miss Martha Reid, 131 N. Pickaway St., is presenting a one-man show in the art display room of the Circleville Savings and Banking Co.

Miss Reid, teacher of the fifth grade at Corwin School, is a member of the Circleville Art League. She started her hobby of painting six years ago.

Panel To Keep Ohio Beautiful

COLUMBUS (AP) — Gov. C. William O'Neill Thursday appointed Douglas R. Stanfield of Columbus chairman of the "Keep Ohio Beautiful" Committee.

The appointment of the executive vice president of the Ohio Farm Bureau Federation to the chairmanship was announced at a luncheon at which more than 50 statewide organizations were represented.

Immediately after his appointment, Stanfield named a seven-member executive committee which includes Mrs. Ray Davis of Circleville.

Business Briefs

Donald H. Watt, local realtor, and Mary Jane Watt, real estate saleswoman, attended a monthly dinner meeting of the Columbus Board of Realtors at the Neil House, yesterday. Roy Wenzlich, national real estate forecaster, was the principle speaker.

FOR CONGRESS
JOE CLARK
REAL REPUBLICAN REPRESENTATION . . . FOR THE PEOPLE!
—Pol. Adv.

3 Top Hits Now - Sat.
Starlight
Open 7:00 P.M. — First Show 7:30
HE SAVED A TOWN FROM ITSELF!
STAR IN THE DUST
JOHN AGAR · MAMIE Van DOREN
A UNIVERSAL-INTERNATIONAL PICTURE
IT MAKES YOU PROUD TO BE A MEMBER OF THE HUMAN RACE!
GOD IS MY PARTNER
WALTER BRENNAN
MARION ROSS
Plus "Destination 60,000", Space Hit

2 — NEW HITS SUN. - MON. - TUES. — 2
You'll be amazed at all the wonderful things that happen to Joey...the heel!
RITA HAYWORTH
FRANK SINATRA
KIM NOVAK
Pal Joey
A COLUMBIA PICTURE
TECHNICOLOR
You'll be tense with suspense... and limp with excitement!
the burglar
A COLUMBIA PICTURE
dan duryea
jayne mansfield
STARTS NEXT WEEK
$ LUCKY BUCKS $ $ $ $
See Our Ad Tuesday — Don't Miss It — $ $

Now and Saturday
2 SMASH HITS
"Run of the Arrow"
LEX BARKER — In "Jungle Heat"
GRAND Circleville, O.
STARTING SUNDAY
For 3 Action Days With Your Favorite TV Star, 'Maverick'
The "Battle Cry" Story of The American Commandos!
ROLLO'S SHAME— "Soldier, I'll bet it's your first time away from home"
TONY'S LOVE— "Your husband won't shoot us—he's too nice a man..."
Darby's Rangers
FROM WARNER BROS. STARRING JAMES GARNER
'MAVERICK' himself in his first starring picture!
WENDY'S GAMBLE— "Even if there's another girl, she can't love you the way I do!"
AND INTRODUCING ETCHIKA CHOUREAU
SHE'S FOREIGN SHE'S FRENCH!
ALSO STARRING JACK WARDEN AND AN EXCITING CAST OF NEW YOUNG PLAYERS—EDWARD BYRNES · VENETIA STEVENSON · PETER BROWN JOAN ELAN · TORIN THATCHER · WRITTEN BY GUY TROSPER MUSIC BY MAX STEINER PRODUCED BY MARTIN RACKIN
Plus — Late News and Road Runner Cartoon
Features At — 2 - 4:40 - 7 and 9:25 P.M.
COMING SOON—
GLENN FORD —In— "THE COWBOY"
★
"FAREWELL TO ARMS"

NORTH AUTO THEATRE
2 COLOR CARTOONS 2
FRI. - SAT.
3 FEATURES 3
1ST COLOR HIT
"DESTRY"
Technicolor
THE CLASSIC STORY OF THE WEST!
AUDIE MURPHY
MARI BLANCHARD
LYLE BETTGER
LORI NELSON
THOMAS MITCHELL
A UNIVERSAL-INTERNATIONAL PICTURE
2ND COLOR HIT
TECHNICOLOR
Paramount presents KIRK DOUGLAS MANGANO ULYSSES
3RD HIT
NAVAL SCENES NEVER BEFORE FILMED!
SUBMARINE COMMAND
WILLIAM HOLDEN NANCY OLSON WILLIAM BENDIX DON TAYLOR
Complete Show After 9:30 On Saturday
3 DAYS
Starting Sunday
MICKEY ROONEY
BABY FACE NELSON
AND
His outlaw past was catching up with him... bullet by bullet!
GEORGE MONTGOMERY
"GUN DUEL IN DURANGO"
NORTH AUTO THEATRE

U.S. Industrial Slump May Be Flattening Out

First Few Signs Noted; Executives Grow Optimistic

By SAM DAWSON

NEW YORK (AP) — A few first signs that the industrial slump may be flattening out are sighted today amid the welter of unpleasant statistics on the recent past.

They are too scattered to foretell a turning in the trend but businessmen are watching them closely. And more company executives are coming forth with predictions that after some months of bumping along at the bottom of the slump the turn for the better will be apparent in the final months of this year and the upswing in industrial activity will be marked in the first half of 1959.

Here are some of the first signs of a change, as cautiously reported by business executives:

New orders for machine tools have risen in each of the last three months. Although these are far behind the volume a year ago, the National Machine Tool Builders Assn. notes that in past recessions rising machine tool sales have led the way to recovery in the capital goods industry.

A gain in new orders of late is also reported by Ralph J. Cordiner, chairman of General Electric, who thinks this may herald an upturn in durable goods demand.

A similar rise in sales in recent days is noted by Crawford H. Greenewalt, president of Du Pont, who cautiously offers it as a sign that the chemical industry may be ready for a rebound.

J. I. Case reports its tractor sales are now running 25 per cent ahead of last year.

The department of commerce adds that consumer spending continues high for all items except durable goods.

In the prediction department are some other industries currently in trouble.

Augustus C. Long, chairman of the Texas Co., believes that the excess in oil inventories has nearly been corrected, offering the chance of better days in the latter part of the year.

A revival of demand for steel is expected before fall by Marcus J. Aurelius, vice president of U.S. Steel, and Charles M. White, chairman of Republic Steel.

These reports in themselves do not spell a return of boom times. But they do show that everything isn't as bad as some people paint it.

No Recession Seen in Farming

NEW YORK (AP) — Secretary of Agriculture Benson said Thursday there is no recession in farming.

Income in agriculture has risen steadily in the last three years, he told a news conference.

Benson said farm income is currently 10 per cent ahead of last year's rate and up 15 per cent from two years ago.

Expressing belief the recession has hit bottom and that some parts of the economy show improvement, Benson said the only way the recession could affect farmers would be to reduce off-farm opportunities.

BUC Is Urged To Review 3 SUB Cases

COLUMBUS, Ohio (AP)—Gov. C. William O'Neill has asked for speedy consideration of three supplemental unemployment benefit (SUB) cases now pending before the Bureau of Unemployment Compensation (BUC).

He says the cases should be available for possible Supreme Court consideration.

In a letter Thursday to Richard L. Krabach, chairman of the BUC's board of review, O'Neill said it is possible a SUB case now before the Ohio Supreme Court may be thrown out on a jurisdictional question.

"This might well leave the supplemental unemployment benefit question undetermined upon its merits," O'Neill said.

The case involves a decision by Mahoning County Common Pleas and Apellate courts that SUB payments under Ohio law can be paid simultaneously with state jobless benefits. BUC Administrator James Tichenor has ruled that SUB payments must be deducted from state benefits.

The governor's reference to the possibility the Supreme Court may throw out the case is based on the belief the suit should have been brought in Franklin County rather than Mahoning County courts.

In the event the high court should throw out the case, O'Neill said in the letter, "I think it important that . . . another case, which would present the question upon the merits, be available for consideration by the Supreme Court with a minimum of delay."

The three cases before the BUC board involve lump sum and periodic payment of SUB.

Tom Jenkins Is Running Despite Health

WASHINGTON (AP) — Rep. Thomas A. Jenkins of southern Ohio's 10th congressional district says he plans to run for re-election despite being hospitalized.

Jenkins entered Bethesda Naval Hospital more than a week ago for "extensive checkups." So far, his doctors have refused to discuss his condition.

But an aide to the 77-year-old Ironton Republican said he has been up and about during part of his stay in the hospital.

Jenkins' friends and supporters are beginning to be concerned over his health. They point out that Jenkins, formerlly a vigorous campaigner, has returned to Ohio only once since February and has not appeared at any GOP primary election rallys.

Meanwhile, Jenkins' two primary opponents, Homer Aberle, McArthur attorney, and Lancaster Mayor John H. Weis, are staging strong campaigns.

William Rowland of Athens, campaign advisor to Aberle, tried unsuccessfully to see Republican National Chairman Meade Alcorn Thursday. It was reported he wanted Alcorn to persuade Jenkins to resign for reasons of ill health.

The 10th district includes the counties of Fairfield, Hocking, Vinton, Athens, Meigs, Jackson, Gallia and Lawrence.

A manned station on the moon could forecast the earth's weather to an extent now impossible, says Dr. Donald H. Menzel, director of Harvard College Observatory.

"Mary Haworth's Mail"

DEAR MARY HAWORTH: My secret desire is for my husband to ask me for a date! We have been married for 12 years, and I've had this same longing for 12 years.

As soon as we married Jim settled down to this serious business of supporting a family. He has been a steady wonderful husband and father, with absolutely no faults. We are still deeply in love. I suppose it is selfish of me to expect a little special attention occasionally.

My days are spent keeping house and caring for our three lovely children. I am never bored.

Jim and I love to dance; but never go dancing, unless there is a party we have to attend for business reasons. In fact, we only go out for business (to entertain a client), or with the children, because of their interests.

Several times I have tried tactfully to explain my feelings to Jim but he just can't or won't understand. He says courting days ended when we got married. If he only knew how just a phone call to say hello would brighten up my day!

He brings work home from the office almost every night; so even after the children are in bed I don't feel that we are really "together." The problem has nothing to do with my appearance. I am still a size 12, and dress carefully.

Please understand I am not asking to be showered with gifts — just a litlte attention, once in a while. Is that asking too much?

D.V.

DEAR D.V.: All things considered, in your situation, your secret longing is a little silly, I think — the desire to be dated by your husband occasionally, on a strictly "we two" basis.

It indicates that marriage, as such, is somewhat less prized by you than the experience of being courted. And that's a pretty "arrested" sense of values, isn't it?

Some husbands (as well as some wives) would feel embarrassed, or awkwardly out-of-character in the domestic role, if they were made self-conscious, as it were, of their profound attraction to, and need of, the domestic partner. These essentially reserved, deeply self-governed types consider it more seemly, in marriage, to be matter of fact, rather than exotic in manifesting conjugal devotion and contentment.

And probably they are more nearly on the beam of truth — on the track of reality, or higher development — in accepting mutual love as a condition of grace, in which to live productively, rather than a form of personal treasure on a juvenile level.

For advice: Outwit the wistful feeling of waiting for a date that's never asked, by creating a date-atmosphere for your beau at home. For a special event—say his birthday—set a beautiful table, with candles and flowers, and his favorite main dish and dessert. And wear something different in which you look lovely.

When he works late hours at home, refresh yourself with a leisurely bath, get into attractive lounging clothes, and fix a special tray to share with him. Something good to drink—a nightcap he likes, and maybe a snack to go with it.

M.H.

Mary Haworth counsels through her column, not by mail or personal interview. Write her in care of this newspaper.

Thug Exposes Pal, Jury Sees Battle

OAKLAND, Calif. (AP) — Joe H. Armknecht, 23, pleaded guilty to participating in a $113 market robbery and then testified that his pal Robert E. Howard also was involved.

As Joe left the witness stand, Howard leaped up and floored him with a right to the jaw.

The two grappled on the floor, just in front of the jury, until separated by bailiffs.

A woman juror fainted.

After order was fully restored, Howard pleaded guilty.

Sporn Power Plant Addition Started

PT. PLEASANT, W. Va. (AP)—Cement has begun flowing in a $60 million addition to the Philip Sporn power plant at nearby Graham Station.

The structure, scheduled for completion in 1960, will house a giant 450,000-kilowatt generating unit. The new unit is 73 per cent larger than any in operation and will raise the plant's total capability to 1,050,000 kilowatts.

The Sporn plant, one of the largest in the country, is owned jointly by Appalachian Power Co. and Ohio Power Co.

Uhrichsville Council Backs Mayor in Highway Blockade

UHRICHSVILLE, Ohio (AP)—City Council Thursday night voted support to Uhrichsville Mayor Jess Dempster in his highway blockade, which has been attacked in the courts by the State Highway Department.

A hearing was to have been held Thursday in Tuscarawas County Common Pleas Court at New Philadelphia on the department's request for an injunction against the barricades. Instead, Judge Cletus A. Fisher conducted a 4½-hour conference, uring the city and department to compromise.

They could not.

Dempster, who ordered the barricades up two weeks ago on combined U. S. 250 and 36 and Ohio 8, maintained that the city has no funds for repairs on the 1,800-foot section of highway. He wants the state to pay the major portion of the rebuilding job that is needed.

William Quicksall Jr., deputy director of the highway department's division 11, offered the city use of department equipment to make temporary repairs so the routes can be reopened until a permanent solution is worked out. Dempster turned down this offer.

The department contends that for a rebuilding job, estimated to cost $150,000, it can pay no more than 50 per cent. Dempster says the city can afford to pay no more than 5 per ient of the cost of such a project.

Judge Fisher set the final hearing for May 27 to give both sides more time. "There will be no more continuances," he declared.

The judge said he would not "order those barricades down with the street in the condition it is.

"The city does have the authority to close the street if it is necessary," he continued.

Motorists passing through Uhrichsville can resort to side-streets to get around the blockade. However, drivers of heavy trucks risk arrest for violating the city's 5-ton load limit if they try to skirt the barricades.

Republicans Consider
The Importance of Congress

Elmer S. Barrett

VOTE FOR
BARRETT
He Can Be Elected
Non Controversial
Successful As
Republican Co. Engineer
Republican Division Engineer
Consulting Engineer
Barrett For Congress Committee
F. M. Heiple, Sec. Treas.
—Pol. Adv.

Read The Daily Herald Classifieds

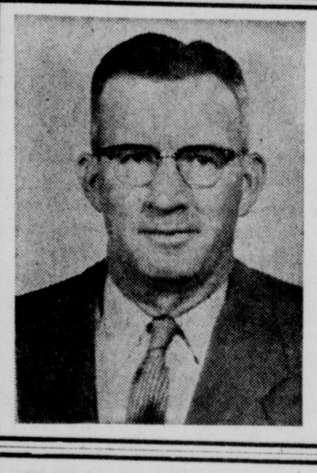

Your Vote For
Charles Morris, Jr.
DEMOCRATIC CANDIDATE
FOR
PICKAWAY COUNTY
COMMISSIONER
Will Be Greatly Appreciated
At The Primaries, May 6, 1958
Saltcreek Township Farmer — Veteran and Township Trustee
—Pol. Adv.

TERMITES?
Call
BUCKEYE TERMINIX
CIRCLEVILLE LUMBER
PHONE 269

Easy To Handle
Plastic Hose
Reg. $1.98 ..... $1.49
Guaranteed 1 Year. Resists Oil, Grease, Fading and Rotting.

CUSSINS AND FEARN CO.

Tickles me to see Mommy and Daddy drinking Borden's Milk!

What am I laughing at? That's my milk!

Why don't you order your OWN milk?

PHONE 978 GUERNSEY DAIRY CIRCLEVILLE
Distributor of Borden's Milk Products

The cost is low . . . the protection is great. Rent a Safe Deposit Box and safeguard your valuables.

The Circleville Complete BANKING SERVICE
SAVINGS & BANKING Co.
INSURED
118-120 N. COURT STREET
"A Good Bank in a Good Town"

TRADE-IN SALE ON DUNLOP
GOLD CUP TIRES

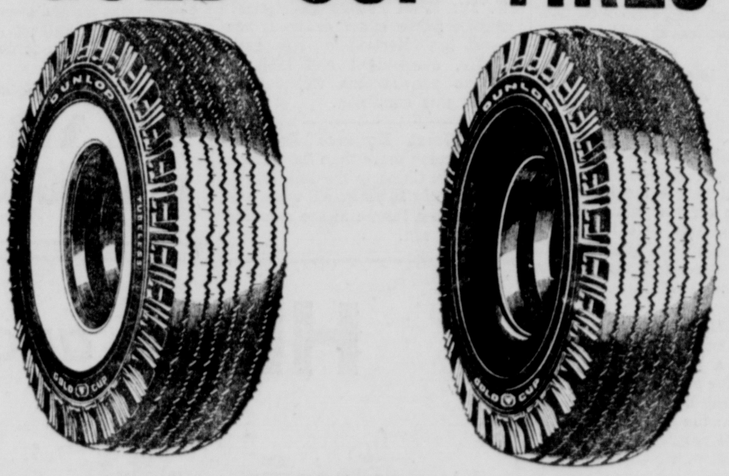

SAVE ON DUNLOP TIRES
BLACK TUBE TYPE

SIZE	LIST PRICE	SALE PRICE	NOW SALE PRICE WITH OLD TIRE
640 x 15	$26.15	$18.28	$15.28
670 x 15	$27.45	$18.91	$15.91
710 x 15	$30.45	$21.22	$18.22
760 x 15	$33.25	$23.23	$20.23
WHITE SIDEWALL TUBE TYPE			
670 x 15	$33.65	$23.18	$20.18
710 x 15	$37.30	$25.97	$22.97
760 x 15	$40.75	$28.47	$25.47
BLACK TUBELESS			
670 x 15	$31.00	$21.41	$18.41
710 x 15	$34.00	$23.72	$20.72
760 x 15	$37.25	$25.97	$22.97
WHITE SIDEWALL TUBELESS			
670 x 15	$38.00	$26.22	$23.22
710 x 15	$41.65	$29.06	$26.06
760 x 15	$45.65	$31.80	$28.80

All Prices Plus Tax and Recappable Tire

TERMS
GRUBB DUNLOP TIRE SERVICE
325 EAST MAIN
PHONE 681

"OHIO-MIDLAND'S"
"Operation 58"
"The Deal of the Year"

Now YOU can join the hundreds of Ohio-Midland customers who are enjoying the many advantages of electric cooking - - - at important savings to yourself. Many dealers will be offering special prices on electric ranges during this May and June range campaign . . . Plus

Free
INSTALLATION
OF ELECTRIC RANGES
(Providing normal conditions exist)
GET THE DEAL OF THE YEAR
at these dealers

GENERAL ELECTRIC
Amanda Furniture Company
Amanda, Ohio

WESTINGHOUSE
Circleville Hardware Company
Circleville, Ohio
Dickson Department Store
Amanda, Ohio

FRIGIDAIRE
Rush Electric
Ashville, Ohio
Circleville Appliance and Refrigeration
Circleville, Ohio

NORGE
Boyer Hardware
Circleville, Ohio

PHILCO
Mac's Tire and Appliance Store
Circleville, Ohio

Dickson's Department Store
Amanda, Ohio
Ben Gordon
Circleville, Ohio
Dunlap Company
Williamsport, Ohio

HOTPOINT
Circleville Auto Parts
Circleville, Ohio
Griffith Furniture Company
Circleville, Ohio

Ohio-Midland
Light and Power Company
A progressively managed electric company
---small enough to be friendly---
large enough to be efficient
Canal Winchester, Ohio

U.S. Industrial Slump May Be Flattening Out

First Few Signs Noted; Executives Grow Optimistic

By SAM DAWSON

NEW YORK (AP) — A few first signs that the industrial slump may be flattening out are sighted today amid the welter of unpleasant statistics on the recent past.

They are too scattered to foretell a turning in the trend but businessmen are watching them closely. And more company executives are coming forth with predictions that after some months of bumping along at the bottom of the slump the turn for the better will be apparent in the final months of this year and the upswing in industrial activity will be marked in the first half of 1959.

Here are some of the first signs of a change, as cautiously reported by business executives:

New orders for machine tools have risen in each of the last three months. Although these are far behind the volume a year ago, the National Machine Tool Builders Assn. notes that in past recessions rising machine tool sales have led the way to recovery in the capital goods industry.

A gain in new orders of late is also reported by Ralph J. Cordiner, chairman of General Electric, who thinks this may herald an upturn in durable goods demand.

A similar rise in sales in recent days is noted by Crawford H. Greenewalt, president of Du Pont, who cautiously offers it as a sign that the chemical industry may be ready for a rebound.

J. I. Case reports its tractor sales are now running 25 per cent ahead of last year.

The department of commerce adds that consumer spending continues high for all items except durable goods.

In the prediction department are some other industries currently in trouble.

Augustus C. Long, chairman of the Texas Co., believes that the excess in oil inventories has nearly been corrected, offering the chance of better days in the latter part of the year.

A revival of demand for steel is expected before fall by Marcus J. Aurelius, vice president of U.S. Steel, and Charles M. White, chairman of Republic Steel.

These reports in themselves do not spell a return of boom times. But they do show that everything isn't as bad as some people paint it.

No Recession Seen in Farming

NEW YORK (AP) — Secretary of Agriculture Benson said Thursday there is no recession in farming.

Income in agriculture has risen steadily in the last three years, he told a news conference.

Benson said farm income is currently 10 per cent ahead of last year's rate and up 15 per cent from two years ago.

Expressing belief the recession has hit bottom and that some parts of the economy show improvement, Benson said the only way the recession could affect farmers would be to reduce off-farm opportunities.

BUC Is Urged To Review 3 SUB Cases

COLUMBUS, Ohio (AP)—Gov. C. William O'Neill has asked for speedy consideration of three supplemental unemployment benefit (SUB) cases now pending before the Bureau of Unemployment Compensation (BUC).

He says the cases should be available for possible Supreme Court consideration.

In a letter Thursday to Richard L. Krabach, chairman of the BUC's board of review, O'Neill said it is possible a SUB case now before the Ohio Supreme Court may be thrown out on a jurisdictional question.

"This might well leave the supplemental unemployment benefit question undetermined upon its merits," O'Neill said.

The case involves a decision by Mahoning County Common Pleas and Apellate courts that SUB payments under Ohio law can be paid simultaneously with state jobless benefits. BUC Administrator James Tichenor has ruled that SUB payments must be deducted from state benefits.

The governor's reference to the possibility the Supreme Court may throw out the case is based on the belief the suit should have been brought in Franklin County rather than Mahoning County courts.

In the event the high court should throw out the case, O'Neill said in the letter, "I think it important that . . . another case, which would present the question upon the merits, be available for consideration by the Supreme Court with a minimum of delay."

The three cases before the BUC board involve lump sum and periodic payment of SUB.

Tom Jenkins Is Running Despite Health

WASHINGTON (AP) — Rep. Thomas A. Jenkins of southern Ohio's 10th congressional district says he plans to run for re-election despite being hospitalized.

Jenkins entered Bethesda Naval Hospital more than a week ago for "extensive checkups." So far, his doctors have refused to discuss his condition.

But an aide to the 77-year-old Ironton Republican said he has been up and about during part of his stay in the hospital.

Jenkins' friends and supporters are beginning to be concerned over his health. They point out that Jenkins, formerly a vigorous campaigner, has returned to Ohio only once since February and has not appeared at any GOP primary election rallys.

Meanwhile, Jenkins' two primary opponents, Homer Aberle, McArthur attorney, and Lancaster Mayor John H. Weis, are staging strong campaigns.

William Rowland of Athens, campaign advisor to Aberle, tried unsuccessfully to see Republican National Chairman Meade Alcorn Thursday. It was reported he wanted Alcorn to persuade Jenkins to resign for reasons of ill health.

The 10th district includes the counties of Fairfield, Hocking, Vinton, Athens, Meigs, Jackson, Gallia and Lawrence.

A manned station on the moon could forecast the earth's weather to an extent now impossible, says Dr. Donald H. Menzel, director of Harvard College Observatory.

"Mary Haworth's Mail"

DEAR MARY HAWORTH: My secret desire is for my husband to ask me for a date! We have been married for 12 years, and I've had this same longing for 12 years.

As soon as we married Jim settled down to this serious business of supporting a family. He has been a steady wonderful husband and father, with absolutely no faults. We are still deeply in love. I suppose it is selfish of me to expect a little special attention occasionally.

My days are spent keeping house and caring for our three lovely children. I am never bored.

Jim and I love to dance; but never go dancing, unless there is a party we have to attend for business reasons. In fact, we only go out for business (to entertain a client), or with the children, because of their interests.

Several times I have tried tactfully to explain my feelings to Jim but he just can't or won't understand. He says courting days ended when we got married. If he only knew how just a phone call to say hello would brighten up my day!

He brings work home from the office almost every night; so even after the children are in bed I don't feel that we are really "together." The problem has nothing to do with my appearance. I am still a size 12, and dress carefully.

Please understand I am not asking to be showered with gifts — just a litlte attention, once in a while. Is that asking too much?

D.V.

DEAR D.V.: All things considered, in your situation, your secret longing is a little silly, I think — the desire to be dated by your husband occasionally, on a strictly "we two" basis.

It indicates that marriage, as such, is somewhat less prized by you than the experience of being courted. And that's a pretty "arrested" sense of values, isn't it?

Some husbands (as well as some wives) would feel embarrassed, or awkwardly out-of-character in the domestic role, if they were made self-conscious, as it were, of their profound attraction to, and need of, the domestic partner. These essentially reserved, deeply self-governed types consider it more seemly, in marriage, to be matter of fact, rather than exotic in manifesting conjugal devotion and contentment.

And probably they are more nearly on the beam of truth — on the track of reality, or higher development — in accepting mutual love as a condition of grace, in which to live productively, rather than a form of personal treasure on a juvenile level.

For advice: Outwit the wistful feeling of waiting for a date that's never asked, by creating a date-atmosphere for your beau at home. For a special event—say his birthday—set a beautiful table, with candles and flowers, and his favorite main dish and dessert. And wear something different in which you look lovely.

When he works late hours at home, refresh yourself with a leisurely bath, get into attractive lounging clothes, and fix a special tray to share with him. Something good to drink—a nightcap he likes, and maybe a snack to go with it.

M.H.

Mary Haworth counsels through her column, not by mail or personal interview. Write her in care of this newspaper.

Thug Exposes Pal, Jury Sees Battle

OAKLAND, Calif. (AP) — Joe H. Armknecht, 23, pleaded guilty to participating in a $113 market robbery and then testified that his pal Robert E. Howard also was involved.

As Joe left the witness stand, Howard leaped up and floored him with a right to the jaw.

The two grappled on the floor, just in front of the jury, until separated by bailiffs.

A woman juror fainted.

After order was fully restored, Howard pleaded guilty.

Sporn Power Plant Addition Started

PT. PLEASANT, W. Va. (AP)—Cement has begun flowing in a $60 million addition to the Philip Sporn power plant at nearby Graham Station.

The structure, scheduled for completion in 1960, will house a giant 450,000-kilowatt generating unit. The new unit is 73 per cent larger than any in operation and will raise the plant's total capability to 1,050,000 kilowatts.

The Sporn plant, one of the largest in the country, is owned jointly by Appalachian Power Co. and Ohio Power Co.

Uhrichsville Council Backs Mayor in Highway Blockade

UHRICHSVILLE, Ohio (AP)—City Council Thursday night voted support to Uhrichsville Mayor Jess Dempster in his highway blockade, which has been attacked in the courts by the State Highway Department.

A hearing was to have been held Thursday in Tuscarawas County Common Pleas Court at New Philadelphia on the department's request for an injunction against the barricades. Instead, Judge Cletus A. Fisher conducted a 4½-hour conference, uring the city and department to compromise.

They could not.

Dempster, who ordered the barricades up two weeks ago on combined U. S. 250 and 36 and Ohio 8, maintained that the city has no funds for repairs on the 1,800-foot section of highway. He wants the state to pay the major portion of the rebuilding job that is needed.

William Quicksall Jr., deputy director of the highway department's division 11, offered the city use of department equipment to make temporary repairs so the routes can be reopened until a permanent solution is worked out. Dempster turned down this offer.

The department contends that for a rebuilding job, estimated to cost $150,000, it can pay no more than 50 per cent. Dempster says the city can afford to pay no more than 5 per ient of the cost of such a project.

Judge Fisher set the final hearing for May 27 to give both sides more time. "There will be no more continuances," he declared.

The judge said he would not "order those barricades down with the street in the condition it is.

"The city does have the authority to close the street if it is necessary," he continued.

Motorists passing through Uhrichsville can resort to side-streets to get around the blockade. However, drivers of heavy trucks risk arrest for violating the city's 5-ton load limit if they try to skirt the barricades.

Republicans Consider
The Importance of Congress

Elmer S. Barrett

VOTE FOR
BARRETT
He Can Be Elected
Non Controversial
Successful As
Republican Co. Engineer
Republican Division Engineer
Consulting Engineer
Barrett For Congress Committee
F. M. Heiple, Sec. Treas.
—Pol. Adv.

Read The Daily Herald Classifieds

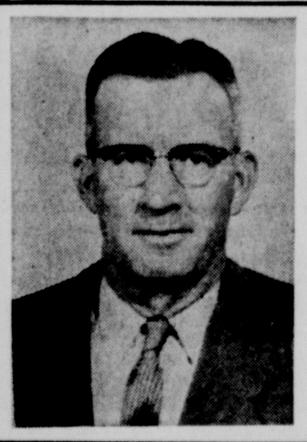

Your Vote For
Charles Morris, Jr.
DEMOCRATIC CANDIDATE
FOR
PICKAWAY COUNTY
COMMISSIONER
Will Be Greatly Appreciated
At The Primaries, May 6, 1958
Saltcreek Township Farmer — Veteran and Township Trustee
—Pol. Adv.

TERMITES?
Call
BUCKEYE TERMINIX
CIRCLEVILLE LUMBER
PHONE 269

Tickles me to see Mommy and Daddy drinking Borden's Milk!

What am I laughing at? That's my milk!

Why don't you order your OWN milk?

PHONE 978 GUERNSEY DAIRY CIRCLEVILLE
Distributor of Borden's Milk Products

Easy To Handle
Plastic Hose
Reg. $1.98 ..... $1.49
Guaranteed 1 Year. Resists Oil, Grease, Fading and Rotting.

CUSSINS AND FEARN CO.

TRADE-IN SALE ON DUNLOP
GOLD CUP TIRES

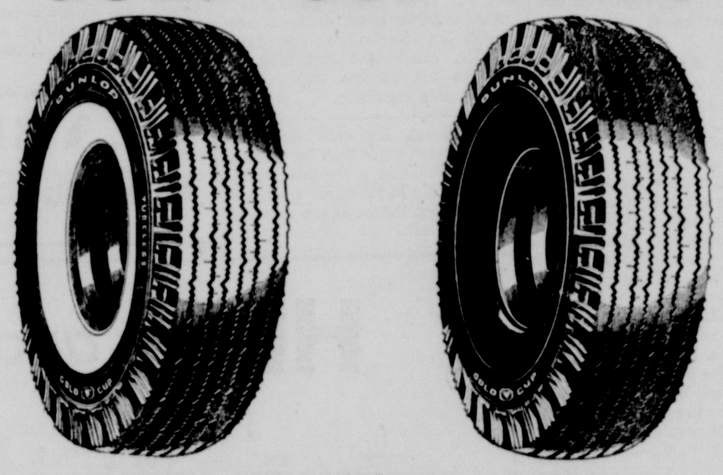

SAVE ON DUNLOP TIRES

SIZE	LIST PRICE	SALE PRICE	NOW SALE PRICE WITH OLD TIRE
BLACK TUBE TYPE			
640 x 15	$26.15	$18.28	$15.28
670 x 15	$27.45	$18.91	$15.91
710 x 15	$30.45	$21.22	$18.22
760 x 15	$33.25	$23.23	$20.23
WHITE SIDEWALL TUBE TYPE			
670 x 15	$33.65	$23.18	$20.18
710 x 15	$37.30	$25.97	$22.97
760 x 15	$40.75	$28.47	$25.47
BLACK TUBELESS			
670 x 15	$31.00	$21.41	$18.41
710 x 15	$34.00	$23.72	$20.72
760 x 15	$37.25	$25.97	$22.97
WHITE SIDEWALL TUBELESS			
670 x 15	$38.00	$26.22	$23.22
710 x 15	$41.65	$29.06	$26.06
760 x 15	$45.65	$31.80	$28.80

All Prices Plus Tax and Recappable Tire

TERMS
GRUBB DUNLOP TIRE SERVICE
325 EAST MAIN PHONE 681

"OHIO-MIDLAND'S "Operation 58"
"The Deal of the Year"
Now YOU can join the hundreds of Ohio-Midland customers who are enjoying the many advantages of electric cooking - - - at important savings to yourself. Many dealers will be offering special prices on electric ranges during this May and June range campaign . . . Plus
Free INSTALLATION
OF ELECTRIC RANGES
(Providing normal conditions exist)
GET THE DEAL OF THE YEAR
at these dealers

GENERAL ELECTRIC
Amanda Furniture Company
Amanda, Ohio

WESTINGHOUSE
Circleville Hardware Company
Circleville, Ohio
Dickson Department Store
Amanda, Ohio

FRIGIDAIRE
Rush Electric
Ashville, Ohio
Circleville Appliance and Refrigeration
Circleville, Ohio

NORGE
Boyer Hardware
Circleville, Ohio

PHILCO
Mac's Tire and Appliance Store
Circleville, Ohio

Dickson's Department Store
Amanda, Ohio
Ben Gordon
Circleville, Ohio
Dunlap Company
Williamsport, Ohio

HOTPOINT
Circleville Auto Parts
Circleville, Ohio
Griffith Furniture Company
Circleville, Ohio

Ohio-Midland
Light and Power Company
A progressively managed electric company
---small enough to be friendly---
large enough to be efficient
Canal Winchester, Ohio

The cost is low . . . the protection is great. Rent a Safe Deposit Box and safeguard your valuables.

The Circleville Complete BANKING SERVICE
SAVINGS & BANKING Co.
INSURED
118-120 N. COURT STREET
"A Good Bank in a Good Town"

Indiviuals Important in Elections

To every Pickaway County citizen who is elegible to vote, it should be apparent that the near approach of the primary election date, May 6, should mean that he and she should make an honest effort to learn about the qualifications of candidates for the offices they seek.

Those who are to be nominated at this election become candidates for actual election to th positions they seek at the general election next November. Thus the proper exercise of the choice of candidates of either party, for election in November, lies in the hands of people who are individuals.

It seems unfortunate that so many adult individuals assume the position that their particular votes are negligible and it makes little difference whether or not they vote.

Every year it becomes evident that a lot of time and persuasion is necessary to make so many people realize that the total vote of any community is made up of individuals; that far too many have the same careless attitude. They fail to recognize their real responsibility as citizens. This is true not only in this community but all over our nation.

It often has happened that when a large number of people, in a community, or a state, decide on any occasion that their votes are not necessary or don't matter, the result at the polls is sometimes damaging to the public interest.

Today we have close to 170 million people in our country with a total of 220 million expected by 1975. Most of us are in the cities and towns. As we mill about, rubbing elbows and jarring ribs, we may conclude not surprisingly — that as individual humans we count for less and less.

This isn't really true. No matter how many of us there are on the scene our country and our world can only be the sum of all the things we all do as individuals both in our private and our public lives.

In the tighter circle of family, friends and neighbors, we are always an erreplaceable link. We connot die, move away, go to jail or even get a divorce without breaking the circle and leaving an unhappy void.

As we move through life, we play countless interlocking roles, from time to time dropping some and adding others. When somehow we step out of this complex web, or shatter a firm pattern all those we touch in our daily passage are affected. In greater or lesser measure, their lives will never be the same.

Thus it becomes every one of us to realize and act accordingly in fulfilling our civic responsibilities.

Certainly exercising our right to vote is one of the most important of these.

Did Russia Suffer 'Disaster'

There has been no confirmation of the story from Denmark that the dirtiest of all fall-out conditions followed recent nuclear tests by the Soviet Union as a result of a nuclear "disaster." But the story is interesting because of other information obtained through neutral listening posts such as Switzerland and Sweden.

The fall-out report had been partialy confirmed by scientific measurments showing an unusual amount of radiation. It was assumed that Russia was the principal sufferer. The Denmark findings suggests that to be the case, though upper atmosphere currents carried the fall-out to other countries, including parts of the United States.

Whether Russia is frightened by the conquences of its own excessive testing or merely uses rumors to frighten the rest of the world for Moscow's purposes is in the realm of conjecture. It is more likely that out regard for fall-out to be ready for its grandstand play on stopping tests.

The United States will complete its tests, Washington being confident that its "clean process will harm no one. But repetitious rumors about possible bad effects have already added to the numerous fears of mankind.

Russia rushed its tests to completion with-

Courtin' Main

It is becoming obvious that it would require more than rising farm prices to make some folks quit hating Ezra Benson.

World's Fair Visitors Warned

By Hal Boyle

By EDDY GILMORE
(For Hal Boyle)

BRUSSELS (AP)—Visitors to the 1958 world's fair should arrive equipped with plenty of cash, courage, patience and strong feet.

They'll need the money for Brussels high prices, courage for rides with the city" speed demon taxi drivers, patience for waiting in long lines at the fair for food, and strong feet to tramp the exhibition's 550 acres.

In November an American reserved a double room with bath for himself and wife at a good but not swanky hotel. He was asked to pay 540 francs—$10.80 —in advance.

On April 4 he was notified that with an increase in prices authorized by the government, the room would now cost 963 francs —$19.26.

Brussels taximen have new automobiles, mostly American and German, capable of great speed.

Just before the World's Fair opened April 17, the starting fare was increased from 7 to 10 francs—20 cents. There is a local ordinance compelling a taxi user to tip a minimum of 15 per cent. But if you stick to the minimum, you'll get more than a dirty glare.

Despite dozens of restaurants, there still are not enough. The restaurant at the American Pavilion has had a lineup every day since the fair's opening.

Prices range from 50 cents for a prime beef hamburger, $1.60 for Dixie style barbecued half spring chicken, and 20 cents for coffee.

At the fairgrounds there are four ways of visiting the exhibits: by motorized trains that rumble through the grounds, by motorized rickshaws, by two-man gondolas that glide along cables suspended over the heads of the crowd, and by foot.

No admission is charged at the various exhibits, but this does not hold for the sprawling amusement park section.

Buying a cocktail, whisky, gin or brandy is no problem in Brussels, but it's a costly process. Spirits are legal at private clubs and hotels.

What Is the Fate of Israel?

By George Sokolsky

The state of Israel this year celebrates its tenth anniversary. At this time, as Prince Faisal has said, the Arabs are more devoted than ever to the destruction of Israel. Incidentally, they also plan to destroy the independence of Lebanon which is about half Moslem and half Christian.

From the Arab standpoint, the issue is simple: Israel represents a Webstern European enclave in the Arabic world. It does not matter that most of the Jewish inhabitants of Israel come from Eastern European, Africa and Asia countries; the prevailing culture, the political and social systems, the educational methods, the trade and commerce are Western European in all their manifestations.

If Israel has 10 years more of life, its influence upon the youth of surrounding countries will be enormous. Nasser, who seeks to build an Arab empire, and who may succeed with the help of the United States and Soviet Russia competing agaist each other for his favor, desires no extraneous cultural or political force in his area.

Nasser will only compromise concering Israel temporarily for consideration. In a word, if the United States pays for his dam, as it appears that we are planning to do one way or another, he might, upon request, let up on Israel for a time. From Soviet Russia, Israel can expect no aid. Khrushchev is pursuing the ati-Jewish policy which Stalin developed in his latter years, a policy that reverts to the concept of an utterly monolithic society of the Pan-Slavism of Czarist days.

Whatever those who do not like Jews believe, they do struggle everywhere for human liberty. In the Bolshevik Revolution, it was Jews, Trotzky, Kamenev, Zinoviev, who fought against the tyrany of Stalin and gave their lives for that fight. Similarly, the Jewish writers in Soviet Russia were the ones who have been somewhat critical of the regime, even if their voices were like a whisper in a tornado. Who knows which of them remains alive?

This kind of independent thinking, Khrushchev does not need and although he boasts of a Jewish son-in-law or some such relative, he has made it clear that he wants no independence of thought, that he wants a tight, chanelled organization in which men do as they are told and he does all the thinking. Jews do not lend themselves readily to such a concept of life. If they are at times out of step, it is because they are compelled by an ancient tradition to speak up. Khrushchev does not need them any more than Nasser needs them or Hitler needed them. Independece is not a desirable quality among dictators.

This, rather than religious differences or the Arab refugee problem, is the basis for the antagonism toward Israel. It will not readily die down and yet there are too many centuries of Jewish life in the Arab world to permit religious difference to be used as an excuse for Arab antagonism toward Jews. For instance, for centuries there were Jewish principalities in Arab countries. Ben-Zvi, President of Israel, has written an ethnological and historical account of this intermingling of peoples, entitled, "The Exiled and The Redeemed." This book is neither propaganda nor apology; it is a scientific work.

Particularly interesting are the Jews of Yemen, Kurdistan, Iran, Afghanistan, India and of Bukhara, Crimea and the Caucasus, peoples, in some instances, lost to the Jews altogether because of historical forces, but some of whom have returned to Palestine since the formation of the state of Israel.

Among those whom Ben-Zvi describes are the peoples of Khaibar, the Pathans of Afghanistan, the Benjamites of Kurdistan and Persia, who, while they are no longer Jews, possess in their culture Jewish traditions and customs which are most interesting to those concerned with the formation of races and nationalities. There is too much of this in the Arab world to assume that difference of religion is the basis of hatred.

The attitude is political. It is characteristic of the monolithic concept of the state which Lenin advocated and Stalin implemented. Khrushchev, Nasser and all the lesser controllers of mankind are imitating this pattern. And under it, the state of Israel, a Western culture in an Eastern setting, might be overwhelmed.

When Hitler was doing such things, the cry was "Genocide!" Who speaks of Genocide today?

The Herald

A Galvin Newspaper
P. F. RODENFELS Publisher

A daily newspaper consolidating the Circleville Herald and the Daily Union Herald.

Entered as second class matter at the Circleville Post Office under the act of March 3 1879.

Published every afternoon except Sunday at the Herald Building 210 North Court Street, Circleville, Ohio by the Circleville Publishing Company.

SUBSCRIPTION PRICES
By carrier in Circleville 35c per week. By mail in Pickaway County $8 per year. Elsewhere in Ohio $9 per year. Outside Ohio $12.

Telephones
Business 1333 — News 1335

Read The Daily Herald Classifieds

LAFF-A-DAY

"Cheer up, dear. Only twenty-three years to Social Security."

Try and Stop Me

By BENNETT CERF

SHE WAS A WISP of a girl, but how she could eat! As she gave her order to the waiter in the expensive restaurant, her companion mentally figured the cost and groaned..

"After the filet mignon and the fresh asparagus," she decided, "I'll have some crepes suzette and a bit of imported cheese." Then she turned to her escort, and asked, "What do you suggest I wash it down with, darling?"

Glumly he suggested, "How about Lake Michigan?"

* * *

The most conceited rookie ever to go South with the Yankees got his chance in a game against the Cardinals at St. Petersburg, and promptly walked the first five men who faced him. Manager Casey Stengel motioned him to the showers and brought in another pitcher.

The rookie slammed his glove to the mound and demanded, "How do you like that? The ol' jerk takes me out while I got a no-hitter going!"

© 1958, by Bennett Cerf. Distributed by King Features Syndicate.

Routine for Poor Sleepers

By Herman N. Bundesen, M.D.

It has been stated that Thomas Alva Edison seldom slept longer than four hours a night. And Napoleon, it is said, required only three hours of sleep.

But I doubt that many of you are Edisons or Napoleons. These men were the exception. Most of you ed about eight hours sleep every night. While some of you may get along very well with only seven, others will require nine or even ten.

If you are always tired when you arise each morning, you probably aren't getting enough shut-eye.

Chances are you are among the millions of Americans who have difficulty getting to sleep.

Well maybe I can help a bit. Let me offer a few suggestions on how to get to sleep easily and promptly.

Relaxation is the key to proper sleep. Begin inviting sleep a full hour before you're ready to go to bed.

Wash, brush your teeth and complete all your ordinary bedtime routines well before turning in.

Then, turn off the television set and get some soft, relaxing music on the radio or phonograph. String and woodwind instruments have the most soothing effect.

If you like, pick up a book. Select something you have read before, a dull book preferably.

Next, get a glass of warm milk —beer or wine if you prefer them— and then plunk down in the softest easy chair in the house.

An hour of reading to a background of soft music should set the stage for a good night's sleep. If it doesn't, you might try autosuggestion and sort of hypnotize yourself to sleep.

Remain relaxed in your chair and gaze at some bright object in the room. You might try staring at the electric light for a while, repeating the following phrase over and over:

"I'm so tired; my eyes are heavy, they're getting heavier and heavier; oh, I'm so tired!"

You don't have to use these exact words, of course, but I'm sure you get the general idea. Keep telling yourself that you are tired, that your eyes are heavy and it might very well make you sleepy.

At least, it's worth a try.

Question and Answer

T. D.: What causes gallstones?

Answer: The exact cause is not known, but infection of the gallbladder, overweight and lack of exercise are factors which may lead to this condition.

The Great Empress Dowager Tseu-Hi ruled more than 500 million subjects in China in the late 1800's. She was only 26 years old when she assumed the throne in the name of her young son.

IF

If everyone had a health checkup yearly, cancer's toll could be cut substantially.

Your doctor would have a chance to detect cancer at an early stage, when chances for cure are more favorable.

See your doctor. Soon.

And give generously to the American Cancer Society. Now.

Fight cancer with a checkup and a check

AMERICAN CANCER SOCIETY

Pickaway County Unit

The World Today

By James Marlow

WASHINGTON (AP) — No wonder if you're dizzy from what's happening in the Senate on labor legislation. It's a mish-mash. This is the background on a confusing situation.

In 1954 President Eisenhower, disturbed by disclosures on the misuse of employe benefit funds, asked an investigation. He got it. Three times since then a Senate Labor subcommittee has held hearings filling thousands of pages with testimony.

These subcommittees were headed in turn by Senators Ives (R-NY), Douglas (D-Ill) and Kennedy (D-Mass). Just before going home last year this subcommittee approved a measure — called the Ives-Douglas-Kennedy bill—which would do this:

Compel disclosure of the handling of employes' pensions and welfare funds to prevent their mishandling by employers, by employers and unions combined, or by unions.

Approval by the full Senate Labor Committee — necessary before the bill could go up to the full Senate for action — had to wait until this year. Congress came back in January.

On Jan. 23 President Eisenhower proposed a 12-point program of labor legislation. One point duplicated, and therefore approved, the Ives-Douglas-Kennedy bill upon which the full Labor Committee had not yet acted.

The rest of the Eisenhower program would add amendments — or make changes — in the 1947 Taft-Hartley law by imposing additional regulations on unions. But it also hit at crooked dealings between management and labor leaders at the expense of union members. Some business organizations called the Eisenhower program pro-labor.

Sen. Knowland of California, leader of the Senate Republicans and therefore the one who might have been expected to introduce the Eisenhower proposals, offered a big, omnibus bill of his own. He described his ideas as an attempt to assure democratic control of unions by their members.

Knowland, who's giving up his Senate seat to run for the governnorship of California, would go beyond amending the Taft-Hartley law by adding some brand new ideas to it. Sen. Lyndon Johnson of Texas, leader of the Senate Democrats, has called Knowland's bill antiunion.

Then on March 26 and 27 the Senate Labor subcommittee headed by Kennedy began hearings on a number of proposals — which aides said would include those by Eisenhower and Knowland. But after those two days the subcommittee recessed for the Easter holidays and hasn't picked up yet where it left off.

Those hearings were not on the Ives-Douglas-Kennedy bill, which dealt with the protection of employes' benefit funds. That was still awaiting approval of the full committee, which only last Monday gave its blessing to the measure and sent it to the full Senate for action. The Senate scheduled consideration of it the next day.

Suddenly and unexpectedly, Knowland announced he would offer his bill as a series of amendments to the Ives-Douglas-Kennedy bill. Since what was in his bill went far beyond what was in the other, that provided a basketful of headaches.

Then Thursday the Eisenhower administration announced it would offer its 12-point program—which also went far beyond the Ives-Douglas-Kennedy bill — as an amendment to the latter.

Thus the Senate, which set out to consider the fairly narrow problem of protecting benefit funds, found itself confronted with proposals covering the whole broad field of labor-management relations.

Johnson hopes he'll get the Senate to approve just the Ives-Douglas-Kennedy bill and cast aside everything else for a later day. Maybe he'll succeed. If he doesn't, there probably won't be any labor legislation at all.

You're Telling Me!

By HOYT KING
Central Press Writer

When a surveying party tried to map a Tuscarora reservation near Niagara Falls, a skirmish broke out between a bond of Indians and the palefaces. The latter should have remembered to bring along a peace pipe.

Among today's top personalities you'll have to list the Navy's Lt. Comdr. George Watkins who took a jet fighter up 14½ miles for a new altitude record.

And in most of the U. S. the thermometer has also been setting altitude records, for spring. For which we're warmly appreciative!

Russian observers are reportedly attending hearings of a congressional commettee on outer space. Apparently, suggests Aitch Kay, the Muscovites want to be unreal real estate dealers, too.

The DAR went on record against about all of President Eisenhower's policies. There are signs of revolution elsewhere, too.

Sweden has named one of its new submarines the Polecat. What are they trying to do—cut down naval enlistments?

CLARK
For CONGRESS
—Pol. Adv.

JOE MOATS
Motor Sales
Phone 301
DeSoto - Plymouth
GMC Trucks
Lancaster Pike

Medical Mirror

WHAT DOCTORS SAY ABOUT:

Better Health Through Knowledge

● **Asthma and Emotions**

Q. Are diseases such as asthma ever due to emotional upsets?

A. In most cases of asthma and other allergic conditions, some type of sensitivity or allergy can be found. However, the healthy body functions as a unit with each organ working as smoothly as a well-oiled machine. Put sand in the machine or load a person with emotional gravel and things soon get out of kilter. This does not mean that asthma sufferers need treatment for mental troubles in order to get well but outlook or attitude can be an important factor in many diseases.

Q. Do children ever outgrow asthma?

A. Some may. Not so long ago two doctors reported that of 688 asthmatic children, about 75 per cent no longer had asthma by the time they reached teenage. A child specialist at Duke University checked 200 asthmatic youngsters. After two years treatment, about 80 per cent of the children had few symptoms or were greatly helped. The important thing to remember is that asthma can be very serious. Early treatment by a physician can prevent much suffering and may even save a life.

Q. Is wheezing always a sign of asthma?

A. No. Certain other conditions can cause wheezing. The asthmatic wheeze is due to narrowing of the air passages. Forcing air out of the lungs through hte narrowed tubes creates the wheeze. Oddly enough, not all asthmatics wheeze but they, as well as perfectly healthy people, can learn to wheeze.

Q. Is a person apt to dislike foods to which they are allergic?

A. No. A Rochester, N.Y., doctor examined more than 500 children who were allergic or sensitive to various types of foods. Egg was the only disliked food that matched up with sensitivity.

Material in MEDICAL MIRROR is based on various scientific publications and does not reflect the opinion of all doctors. **The diagnosis and treatment of disease requires the skill and knowledge which only a physician can apply by personally attending the patient.**

Letters will be answered in these columns anonymously

Direct your inquiries to
J. DOWNEY RALSTON, M.D.
SCIENCE EDITORS, P.O. BOX 396
Madison Square Station, New York 10, N.Y.

Published In The Interest Of Public Health By

BINGMAN'S DRUG STORE

HERE and ALL NEW!

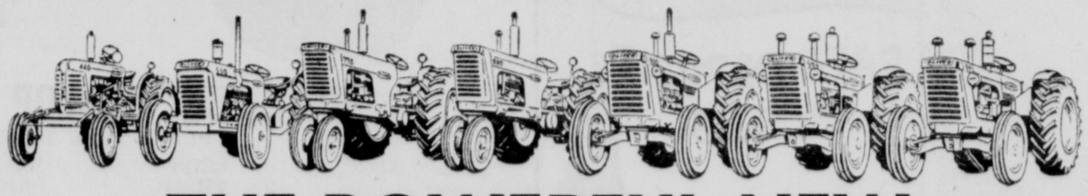

THE POWERFUL NEW '58 OLIVER LINE

Here's brilliant new power for you! Brisk new row-crop power in the new, higher powered 3-4 plow 770, and the husky new 4-5 plow 880 with well over 50 drawbar horsepower.

On both you can get Oliver's smooth, new Power-Booster Drive (12 forward speeds), Power-Traction Hitch, Powerjuster wheels, power steering.

Gingery new utility power, too! New 2-3 plow Oliver 550 is ideal for any job — farm or off-farm.

And new, rugged big-power! You can farm on a bigger scale than ever with the sensational new 6-plow 995 GM Lugmatic that delivers 35% more lugging horsepower, gives you full-speed engine power all the time. Also, new 6-plow 990 GM, and the new 5-6 plow 950 with 6-cylinder gasoline or diesel engine.

Get the full Oliver power story firsthand. Come in — see the power, feel the power in the new Oliver line.

Beckett Implement Co.

119 E. FRANKLIN ST. — PHONE 122

Indiviuals Important in Elections

To every Pickaway County citizen who is elegible to vote, it should be apparent that the near approach of the primary election date, May 6, should mean that he and she should make an honest effort to learn about the qualifications of candidates for the offices they seek.

Those who are to be nominated at this election become candidates for actual election to th positions they seek at the general election next November. Thus the proper exercise of the choice of candidates of either party, for election in November, lies in the hands of people who are individuals.

It seems unfortunate that so many adult individuals assume the position that their particular votes are negligible and it makes little difference whether or not they vote.

Every year it becomes evident that a lot of time and persuasion is necessary to make so many people realize that the total vote of any community is made up of individuals; that far too many have the same careless attitude. They fail to recognize their real responsibility as citizens. This is true not only in this community but all over our nation.

It often has happened that when a large number of people, in a community, or a state, decide on any occasion that their votes are not necessary or don't matter, the result at the polls is sometimes damaging to the public interest.

Today we have close to 170 million people in our country with a total of 220 million expected by 1975. Most of us are in the cities and towns. As we mill about, rubbing elbows and jarring ribs, we may conclude not surprisingly — that as individual humans we count for less and less.

This isn't really true. No matter how many of us there are on the scene our country and our world can only be the sum of all the things we all do as individuals both in our private and our public lives.

In the tighter circle of family, friends and neighbors, we are always an erreplaceable link. We connot die, move away, go to jail or even get a divorce without breaking the circle and leaving an unhappy void.

As we move through life, we play countless interlocking roles, from time to time dropping some and adding others. When somehow we step out of this complex web, or shatter a firm pattern all those we touch in our daily passage are affected. In greater or lesser measure, their lives will never be the same.

Thus it becomes every one of us to realize and act accordingly in fulfilling our civic responsibilities.

Certainly exercising our right to vote is one of the most important of these.

Did Russia Suffer 'Disaster'

There has been no confirmation of the story from Denmark that the dirtiest of all fall-out conditions followed recent nuclear tests by the Soviet Union as a result of a nuclear "disaster." But the story is interesting because of other information obtained through neutral listening posts such as Switzerland and Sweden.

The fall-out report had been partialy confirmed by scientific measurments showing an unusual amount of radiation. It was assumed that Russia was the principal sufferer. The Denmark findings suggests that to be the case, though upper atmosphere currents carried the fall-out to other countries, including parts of the United States.

Whether Russia is frightened by the conquences of its own excessive testing or merely uses rumors to frighten the rest of the world for Moscow's purposes is in the realm of conjecture. It is more likely that out regard for fall-out to be ready for its grandstand play on stopping tests.

The United States will complete its tests, Washington being confident that its "clean process will harm no one. But repetitious rumors about possible bad effects have already added to the numerous fears of mankind.

Russia rushed its tests to completion with-

Courtin' Main

It is becoming obvious that it would require more than rising farm prices to make some folks quit hating Ezra Benson.

World's Fair Visitors Warned

By Hal Boyle

By EDDY GILMORE
(For Hal Boyle)

BRUSSELS (AP)—Visitors to the 1958 world's fair should arrive equipped with plenty of cash, courage, patience and strong feet.

They'll need the money for Brussels high prices, courage for rides with the city" speed demon taxi drivers, patience for waiting in long lines at the fair for food, and strong feet to tramp the exhibition's 550 acres.

In November an American reserved a double room with bath for himself and wife at a good but not swanky hotel. He was asked to pay 540 francs—$10.80—in advance.

On April 4 he was notified that with an increase in prices authorized by the government, the room would now cost 963 francs—$19.26.

Brussels taximen have new automobiles, mostly American and German, capable of great speed.

Just before the World's Fair opened April 17, the starting fare was increased from 7 to 10 francs—20 cents. There is a local ordinance compelling a taxi user to tip a minimum of 15 per cent. But if you stick to the minimum, you'll get more than a dirty glare.

Despite dozens of restaurants, there still are not enough. The restaurant at the American Pavilion has had a lineup every day since the fair's opening.

Prices range from 50 cents for a prime beef hamburger, $1.60 for Dixie style barbecued half spring chicken, and 20 cents for coffee.

At the fairgrounds there are four ways of visiting the exhibits: by motorized trains that rumble through the grounds, by motorized rickshaws, by two-man gondolas that glide along cables suspended over the heads of the crowd, and by foot.

No admission is charged at the various exhibits, but this does not hold for the sprawling amusement park section.

Buying a cocktail, whisky, gin or brandy is no problem in Brussels, but it's a costly process. Spirits are legal at private clubs and hotels.

What Is the Fate of Israel?

By George Sokolsky

The state of Israel this year celebrates its tenth anniversary. At this time, as Prince Faisal has said, the Arabs are more devoted than ever to the destruction of Israel. Incidentally, they also plan to destroy the independence of Lebanon which is about half Moslem and half Christian.

From the Arab standpoint, the issue is simple: Israel represents a Webstern European enclave in the Arabic world. It does not matter that most of the Jewish inhabitants of Israel come from Eastern European, Africa and Asia countries; the prevailing culture, the political and social systems, the educational methods, the trade and commerce are Western European in all their manifestations.

If Israel has 10 years more of life, its influence upon the youth of surrounding countries will be enormous. Nasser, who seeks to build an Arab empire, and who may succeed with the help of the United States and Soviet Russia competing agaist each other for his favor, desires no extraneous cultural or political force in his area.

Nasser will only compromise concering Israel temporarily for consideration. In a word, if the United States pays for his dam, as it appears that we are planning to do one way or another, he might, upon request, let up on Israel for a time. From Soviet Russia, Israel can expect no aid. Khrushchev is pursuing the ati-Jewish policy which Stalin developed in his latter years, a policy that reverts to the concept of an utterly monolithic society of the Pan-Slavism of Czarist days.

Whatever those who do not like Jews believe, they do struggle everywhere for human liberty. In the Bolshevik Revolution, it was Jews, Trotzky, Kamenev, Zinoviev, who fought against the tyrany of Stalin and gave their lives for that fight. Similarly, the Jewish writers in Soviet Russia were the ones who have been somewhat critical of the regime, even if their voices were like a whisper in a tornado. Who knows which of them remains alive?

This kind of independent thinking, Khrushchev does not need and although he boasts of a Jewish son-in-law or some such relative, he has made it clear that he wants no independence of thought, that he wants a tight, chanelled organization in which men do as they are told and he does all the thinking. Jews do not lend themselves readily to such a concept of life. If they are at times out of step, it is because they are compelled by an ancient tradition to speak up. Khrushchev does not need them any more than Nasser needs them or Hitler needed them. Independece is not a desirable quality among dictators.

This, rather than religious differences or the Arab refugee problem, is the basis for the antagonism toward Israel. It will not readily die down and yet there are too many centuries of Jewish life in the Arab world to permit religious difference to be used as an excuse for Arab antagonism toward Jews. For instance, for centuries there were Jewish principalities in Arab countries. Ben-Zvi, President of Israel, has written an ethnological and historical account of this intermingling of peoples, entitled, "The Exiled and The Redeemed." This book is neither propaganda nor apology; it is a scientific work.

Particularly interesting are the Jews of Yemen, Kurdistan, Iran, Afghanistan, India and of Bukhara, Crimea and the Caucasus, peoples, in some instances, lost to the Jews altogether because of historical forces, but some of whom have returned to Palestine since the formation of the state of Israel.

Among those whom Ben-Zvi describes are the peoples of Khaibar, the Pathans of Afghanistan, the Benjamites of Kurdistan and Persia, who, while they are no longer Jews, possess in their culture Jewish traditions and customs which are most interesting to those concerned with the formation of races and nationalities. There is too much of this in the Arab world to assume that difference of religion is the basis of hatred.

The attitude is political. It is characteristic of the monolithic concept of the state which Lenin advocated and Stalin implemented. Khrushchev, Nasser and all the lesser controllers of mankind are imitating this pattern. And under it, the state of Israel, a Western culture in an Eastern setting, might be overwhelmed.

When Hitler was doing such things, the cry was "Genocide!" Who speaks of Genocide today?

The Herald

A Galvin Newspaper
P. F. RODENFELS Publisher

A daily newspaper consolidating the Circleville Herald and the Daily Union Herald.

Entered as second class matter at the Circleville Post Office under the act of March 3 1879.

Published every afternoon except Sunday at the Herald Building 210 North Court Street, Circleville, Ohio by the Circleville Publishing Company.

SUBSCRIPTION PRICES
By carrier in Circleville 35c per week. By mail in Pickaway County $8 per year. Elsewhere in Ohio $9 per year. Outside Ohio $12.

Telephones
Business 1333 — News 1335

Read The Daily Herald Classifieds

LAFF-A-DAY

"Cheer up, dear. Only twenty-three years to Social Security."

Try and Stop Me

By BENNETT CERF

SHE WAS A WISP of a girl, but how she could eat! As she gave her order to the waiter in the expensive restaurant, her companion mentally figured the cost and groaned..

"After the filet mignon and the fresh asparagus," she decided, "I'll have some crepes suzette and a bit of imported cheese." Then she turned to her escort, and asked, "What do you suggest I wash it down with, darling?"

Glumly he suggested, "How about Lake Michigan?"

* * *

The most conceited rookie ever to go South with the Yankees got his chance in a game against the Cardinals at St. Petersburg, and promptly walked the first five men who faced him. Manager Casey Stengel motioned him to the showers and brought in another pitcher.

The rookie slammed his glove to the mound and demanded, "How do you like that? The ol' jerk takes me out while I got a no-hitter going!"

© 1958, by Bennett Cerf. Distributed by King Features Syndicate.

Routine for Poor Sleepers

By Herman N. Bundesen, M.D.

It has been stated that Thomas Alva Edison seldom slept longer than four hours a night. And Napoleon, it is said, required only three hours of sleep.

But I doubt that many of you are Edisons or Napoleons. These men were the exception. Most of you ed about eight hours sleep every night. While some of you may get along very well with only seven, others will require nine or even ten.

If you are always tired when you arise each morning, you probably aren't getting enough shut-eye.

Chances are you are among the millions of Americans who have difficulty getting to sleep.

Well maybe I can help a bit. Let me offer a few suggestions on how to get to sleep easily and promptly.

Relaxation is the key to proper sleep. Begin inviting sleep a full hour before you're ready to go to bed.

Wash, brush your teeth and complete all your ordinary bedtime routines well before turning in.

Then, turn off the television set and get some soft, relaxing music on the radio or phonograph. String and woodwind instruments have the most soothing effect.

If you like, pick up a book. Select something you have read before, a dull book preferably.

Next, get a glass of warm milk—beer or wine if you prefer them—and then plunk down in the softest easy chair in the house.

An hour of reading to a background of soft music should set the stage for a good night's sleep. If it doesn't, you might try autosuggestion and sort of hypnotize yourself to sleep.

Remain relaxed in your chair and gaze at some bright object in the room. You might try staring at the electric light for a while, repeating the following phrase over and over:

"I'm so tired; my eyes are heavy, they're getting heavier and heavier; oh, I'm so tired!"

You don't have to use these exact words, of course, but I'm sure you get the general idea. Keep telling yourself that you are tired, that your eyes are heavy and it might very well make you sleepy.

At least, it's worth a try.

Question and Answer

T. D.: What causes gallstones?

Answer: The exact cause is not known, but infection of the gallbladder, overweight and lack of exercise are factors which may lead to this condition.

The Great Empress Dowager Tseu-Hi ruled more than 500 million subjects in China in the late 1800's. She was only 26 years old when she assumed the throne in the name of her young son.

IF

If everyone had a health checkup yearly, cancer's toll could be cut substantially.

Your doctor would have a chance to detect cancer at an early stage, when chances for cure are more favorable.

See your doctor. Soon.

And give generously to the American Cancer Society. Now.

Fight cancer with a checkup and a check

AMERICAN CANCER SOCIETY

Pickaway County Unit

The World Today

By James Marlow

WASHINGTON (AP) — No wonder if you're dizzy from what's happening in the Senate on labor legislation. It's a mish-mash. This is the background on a confusing situation.

In 1954 President Eisenhower, disturbed by disclosures on the misuse of employe benefit funds, asked an investigation. He got it. Three times since then a Senate Labor subcommittee has held hearings filling thousands of pages with testimony.

These subcommittees were headed in turn by Senators Ives (R-NY), Douglas (D-Ill) and Kennedy (D-Mass). Just before going home last year this subcommittee approved a measure — called the Ives-Douglas-Kennedy bill—which would do this:

Compel disclosure of the handling of employes' pensions and welfare funds to prevent their mishandling by employers, by employers and unions combined, or by unions.

Approval by the full Senate Labor Committee — necessary before the bill could go up to the full Senate for action — had to wait until this year. Congress came back in January.

On Jan. 23 President Eisenhower proposed a 12-point program of labor legislation. One point duplicated, and therefore approved, the Ives-Douglas-Kennedy bill upon which the full Labor Committee had not yet acted.

The rest of the Eisenhower program would add amendments — or make changes — in the 1947 Taft-Hartley law by imposing additional regulations on unions. But it also hit at crooked dealings between management and labor leaders at the expense of union members. Some business organizations called the Eisenhower program pro-labor.

Sen. Knowland of California, leader of the Senate Republicans and therefore the one who might have been expected to introduce the Eisenhower proposals, offered a big, omnibus bill of his own. He described his ideas as an attempt to assure democratic control of unions by their members.

Knowland, who's giving up his Senate seat to run for the governnorship of California, would go beyond amending the Taft-Hartley law by adding some brand new ideas to it. Sen. Lyndon Johnson of Texas, leader of the Senate Democrats, has called Knowland's bill antiunion.

Then on March 26 and 27 the Senate Labor subcommittee headed by Kennedy began hearings on a number of proposals — which aides said would include those by Eisenhower and Knowland. But after those two days the subcommittee recessed for the Easter holidays and hasn't picked up yet where it left off.

Those hearings were not on the Ives-Douglas-Kennedy bill, which dealt with the protection of employes' benefit funds. That was still awaiting approval of the full committee, which only last Monday gave its blessing to the measure and sent it to the full Senate for action. The Senate scheduled consideration of it the next day.

Suddenly and unexpectedly, Knowland announced he would offer his bill as a series of amendments to the Ives-Douglas-Kennedy bill. Since what was in his bill went far beyond what was in the other, that provided a basketful of headaches.

Then Thursday the Eisenhower administration announced it would offer its 12-point program—which also went far beyond the Ives-Douglas-Kennedy bill — as an amendment to the latter.

Thus the Senate, which set out to consider the fairly narrow problem of protecting benefit funds, found itself confronted with proposals covering the whole broad field of labor-management relations.

Johnson hopes he'll get the Senate to approve just the Ives-Douglas-Kennedy bill and cast aside everything else for a later day. Maybe he'll succeed. If he doesn't, there probably won't be any labor legislation at all.

You're Telling Me!

By HOYT KING
Central Press Writer

When a surveying party tried to map a Tuscarora reservation near Niagara Falls, a skirmish broke out between a bond of Indians and the palefaces. The latter should have remembered to bring along a peace pipe.

Among today's top personalities you'll have to list the Navy's Lt. Comdr. George Watkins who took a jet fighter up 14½ miles for a new altitude record.

And in most of the U. S. the thermometer has also been setting altitude records, for spring. For which we're warmly appreciative!

Russian observers are reportedly attending hearings of a congressional commettee on outer space. Apparently, suggests Aitch Kay, the Muscovites want to be unreal real estate dealers, too.

The DAR went on record against about all of President Eisenhower's policies. There are signs of revolution elsewhere, too.

Sweden has named one of its new submarines the Polecat. What are they trying to do—cut down naval enlistments?

CLARK
For CONGRESS
—Pol. Adv.

JOE MOATS
Motor Sales
Phone 301
DeSoto - Plymouth
GMC Trucks
Lancaster Pike

Medical Mirror

WHAT DOCTORS SAY ABOUT:

Better Health Through Knowledge

● **Asthma and Emotions**

Q. Are diseases such as asthma ever due to emotional upsets?

A. In most cases of asthma and other allergic conditions, some type of sensitivity or allergy can be found. However, the healthy body functions as a unit with each organ working as smoothly as a well-oiled machine. Put sand in the machine or load a person with emotional gravel and things soon get out of kilter. This does not mean that asthma sufferers need treatment for mental troubles in order to get well but outlook or attitude can be an important factor in many diseases.

Q. Do children ever outgrow asthma?

A. Some may. Not so long ago two doctors reported that of 688 asthmatic children, about 75 per cent no longer had asthma by the time they reached teenage. A child specialist at Duke University checked 200 asthmatic youngsters. After two years treatment, about 80 per cent of the children had few symptoms or were greatly helped. The important thing to remember is that asthma can be very serious. Early treatment by a physician can prevent much suffering and may even save a life.

Q. Is wheezing always a sign of asthma?

A. No. Certain other conditions can cause wheezing. The asthmatic wheeze is due to narrowing of the air passages. Forcing air out of the lungs through hte narrowed tubes creates the wheeze. Oddly enough, not all asthmatics wheeze but they, as well as perfectly healthy people, can learn to wheeze.

Q. Is a person apt to dislike foods to which they are allergic?

A. No. A Rochester, N.Y., doctor examined more than 500 children who were allergic or sensitive to various types of foods. Egg was the only disliked food that matched up with sensitivity.

Material in MEDICAL MIRROR is based on various scientific publications and does not reflect the opinion of all doctors. **The diagnosis and treatment of disease requires the skill and knowledge which only a physician can apply by personally attending the patient.**

Letters will be answered in these columns anonymously

Direct your inquiries to
J. DOWNEY RALSTON, M.D.
SCIENCE EDITORS, P.O. BOX 396
Madison Square Station, New York 10, N.Y.

Published In The Interest Of Public Health By

BINGMAN'S DRUG STORE

HERE and ALL NEW!

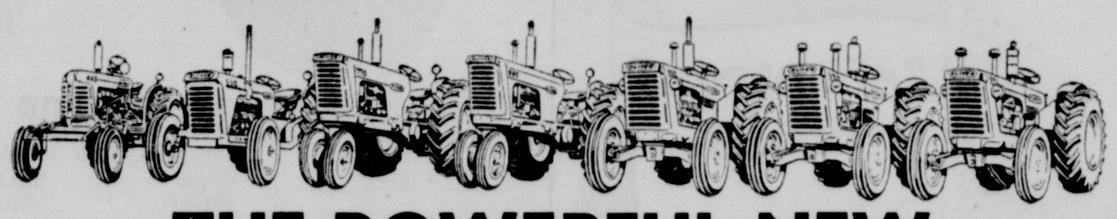

THE POWERFUL NEW '58 OLIVER LINE

Here's brilliant new power for you! Brisk new row-crop power in the new, higher powered 3-4 plow 770, and the husky new 4-5 plow 880 with well over 50 drawbar horsepower.

On both you can get Oliver's smooth, new Power-Booster Drive (12 forward speeds), Power-Traction Hitch, Powerjuster wheels, power steering.

Gingery new utility power, too! New 2-3 plow Oliver 550 is ideal for any job — farm or off-farm.

And new, rugged big-power! You can farm on a bigger scale than ever with the sensational new 6-plow 995 GM Lugmatic that delivers 35% more lugging horsepower, gives you full-speed engine power all the time. Also, new 6-plow 990 GM, and the new 5-6 plow 950 with 6-cylinder gasoline or diesel engine.

Get the full Oliver power story firsthand. Come in — see the power, feel the power in the new Oliver line.

Beckett Implement Co.

119 E. FRANKLIN ST. — PHONE 122

Churches

Ashville

Evangelical United Brethren
Carl E. Groff, Pastor
Church, 9:15 a. m.; Sunday School, 10:15 a. m.; Fellowships, 6:30 p. m.; Wednesday, Prayer Service, 7:15 p. m.; Choir practice following service.

Methodist Church
Virgil D. Close, Pastor
Sunday School, 9:45 a. m.; Church 11 a. m.; Youth MYF, 6:30 p. m.; Senior MYF, 7:30 p. m. Wednesday; Junior Choir rehearsal, 4 p. m.; Senior Choir rehearsal, 7:30 p. m.

First English Lutheran Church
Werner W. Stuck, Pastor
Church 9:15 a. m.; Sunday School, 10:15 a. m.; Monday, Senior Choir practice, 7:30 p. m.; Spring Festival Rehearsal, 8 p. m. Tuesday, Junior Choir practice, 4 p. m.,

Church of Christ in Christian Union
Roy Ferguson, Pastor
Sunday School, 9:30 a. m.; Church, 10:45 a. m.; Young Peoples service, 6:30 p. m.; Evangelistic Service, 7:30 p. m.

Hedges Chapel Methodist Church
Virgil D. Close, Pastor
Church 9:30 a. m.; Sunday School 10:30 a. m.; MYF, 7:45 p. m.; Wednesday, Junior Choir practice, 4 p. m.; Thursday, Senior Choir Practice, 7:30 p. m.

South Bloomfield Methodist Church
Paul E. Lindsey, Pastor
Sunday School 10 a. m.; Church, 11 a. m.; Thursday, Helping Hand Society, 2 p. m.; Board meeting, 7:30 p. m.

Derby Methodist Parish
Rev. John S. Brown, Pastor
Derby— Morning worship, 9:30 a. m.; Sunday school, 10:30 a. m.; MYF, 7:30 p. m.; Thursday Children's Choir Practice, 4 p. m.; Senior Choir Practice, 7:30 p. m.
Five Points — Sunday School, 9:30 a. m.; Morning Worship, 10:45 a. m.; Monday, Official Board meeting at Church, 7:30 p. m.; Friday, Social Hour at the church, 7 p. m.
Greenland — Sunday School, 9:30 a. m.

Pickaway EUB Charge
Rev. Wilber E. Crace
Ringgold — Sunday School, 9:30 a. m.; Worship Service, 10:30 a. m.; Christian Endeavor, 7:30 p. m.; Wednesday, Midweek Prayer service, 8 p. m.
Dresbach—Sunday school, 9:30 a. m.; Prayer Service, 10:40 a. m.
Pontious—Morning Worship, 9:30 a. m.; Sunday School, 10:30 a. m.; Mid-week prayer service, Wednesday, 8 p. m.
Morris — Sunday school, 9:30 a. m.; Prayer Service, 10:30 a. m.; Evangelistic Service, 7:30 p. m.; Mid-week prayer service Thursday, 8 p. m.

Kingston Methodist Charge
Rev. H. G. Cowdrick, Pastor
Kingston — Church school 10 a. m.; Morning worship, 11 a. m.
Salem— Church school only.
Crouse Chapel— Morning Worship 8:45 a. m.; Church School, 9:30 a. m.
Bethel — Morning Worship, 9:45 a. m.; Church school 10:30 a. m.

Kingston Church of The Nazarene
Rev. Vernon Stimpert
Sunday school, 9:30 a. m.; Worship service, 10:30 a. m.; Young People's meeting, 6:45 p. m.; Evangelistic service, 7:30 p. m.; Prayer meeting, Wednesday, 7:30 p. m.

Kingston Presbyterian Church
Sunday school, 10 a. m.; church services, 11 a. m.

Kingston Regular Enterprise Baptist Church
Rev. James Vanover, Pastor
Saturday night services, 7:30 p. m.; Sunday school, 10 a. m.; Worship service, 11 a. m.

Williamsport Methodist Church
Rev. William M. McOmber, Pastor
Church school, 9:30 a. m.; Morning worship, 10:30 a. m. with sermon; Youth Fellowship, 6:30 p. m.

Williamsport Christian Church
Rev. Donald Humble, Pastor
Sunday school, 9:30 a. m.; Worship service, 10:30 a. m.; Young People's service, 6:30 p. m.; Evangelistic service, 7:30 p. m.; Prayer meeting, Thursday, 7:45 p. m.

Stoutsville Church
Christ and Christian Union
Rev. Bill Campbell, Pastor
Sunday School, 9:40 a m.; Worship service, 10:30 a. m.; Sunday Evangelistic service, 7:30 p. m.; Prayer meeting, Wednesday, 7:30 p. m.

Stoutsville EUB Charge
Rev. R. E. Gonser, Pastor
St. Paul— Sunday School, 10:30 a. m.; Worship Service, 9:30 a. m.; Thursday, Prayer Meeting, 7:30 p. m.
St. John — Worship service, 9:30 a. m.; Sunday school, 10:30 a. m.;
Pleasant View— Sunday school, 9:30 a. m.; Thursday, Yourth Fellowship, 7 p. m.

Tarlton Methodist Charge
Rev. Earl C. Bowser, Pastor
Tarlton — Worship service, 9:30 a. m.; Sunday school, 10:30 a. m.
Oakland — Sunday school, 9:45 a. m.
South Perry — Sunday school, 9:30 a. m.; Prayer meeting each Thursday.
Bethany — Sunday school, 10 a. m.; Worship service, 11 a. m.

Tarlton Presbyterian Church
Rev. Ivan Wilkins, Pastor
Sunday school, 9:30 a. m.; worship service, 10:30 a. m.

Laurelville Church of God
Rev. Ralph C. Price, Pastor
Sunday school, 9:30 a. m.; Worship service, 10:30 a. m.; Evangelistic service, 7:30 p. m.; Prayer service, 7:30 p. m. Thursday.

Laurelville First EUB Church
John E. McRoberts, Pastor
Adult Unified Worship and Study, 9:30-11 a.m.: Children's Expanded Session 9:30-11 a.m.; Evening Worship 7:30 p.m.; WSWS first Monday of each month, 7:30 p. m.; Intermediate Fellowship third onday of each month, 7:30 p.m.; Youth Fellowship fourth Monday of each month, 7:30 p.m., Wednesday Prayer Service, 7:30 p.m.; Choir Rehearsal, 8:30 p. m.; Ladies Aid second Thursday of each month, 7:30 p. m.

Whisler Presbyterian Church
The Rev. Harold Braden
Church services, 10 a. m.; Sunday school, 11 a. m.,

Darbyville Nazarene Church
Rev. Lawrence Martindale, Pastor
Sunday school, 9:45 a. m.; Worship service, 10:30 a. m.; NYPS service, 7:15 p. m.; evangelistic service, 7:45 p. m.

Mt. Sterling
Everybody's Tabernacle
Rev. Thelma Fitzpatrick, Pastor
Sunday school, 10 a. m.; Sunday evening evangelistic services, 8 p. m.; Wednesday prayer meeting, 8 p. m.; Friday youth meeting, 8 p. m.

New Holland
Methodist Church
Rev. Glenn Robinson, Pastor
Worship service, 10:45 a. m.;

Atlanta Methodist Church
Rev. Glenn Robinson, Pastor
Sunday school, 10:30 a. m.; Worship service, 9:30 a. m.

Christ Lutheran Church
Lick Run
Rev. Carl Zebner, Pastor
Services first, second and fourth Sunday, 2 p. m.

The Church of God
Route 2
Pastor, George Carpenter, Jr.
Sunday school, 10:00 a. m.; Morning Worship, 11:00 a. m.; Evangelistic Endeavor, 7:30 p. m.; Prayer Service, Tuesday, 7:30 p. m.; Youth Fellowship, Thursday 7:30 p. m.

Emmett Chapel Circuit
Rev. Jack Noble, Pastor
Emmett Chapel — Church service, 10 a. m.; Sunday school, 11 a. m.
Springbank — Sunday school, 9:30 a. m.
Mt. Pleasant — Sunday school, 9:30 a. m.

God Delivers His People

PHARAOH AT LAST ALLOWS THE PEOPLE OF ISRAEL TO LEAVE EGYPT

Scripture—Exodus 11:1-15:18; 12:21-36; 13:17-21; 14:9-15, 21-28; 15:1-2.

By NEWMAN CAMPBELL

THE SCRIPTURE readings assigned to this lesson are so many that to save space we shall follow the printed text suggested by Dr. Wilbur M. Smith, editor of Peloubet's Notes.

"And the Lord said unto Moses, Yet will I bring one plague more upon Pharaoh, and upon Egypt; afterwards he will let you go hence: when he shall let you go, he shall surely thrust you out hence altogether."—Exodus 11:1.

This last plague was to be the death of the firstborn of every Egyptian, from the Pharaoh down to the maidservants; but no Hebrew child would be harmed.

"Then Moses called for all the elders of Israel, and said unto them, Draw out and take you a lamb according to your families, and kill the passover.

"And ye shall take a bunch of hyssop"—agreed by most critics to be a species of plant common in Palestine, an aromatic plant with a long straight stalk and leaves—"and dip it in the blood that is in the bason, and strike the lintel, and the two side posts." Then "the Lord will pass over the door, and will not suffer the destroyer to come in unto your houses to smite you."—Exodus 12:21-23.

Thus was established the Jewish Passover which the Lord commanded be kept every year thereafter in the Jewish month of Nisan (April). It is still observed rigidly 3,400 years later.

The Hebrews were told that when their children asked what was meant by this service, they should tell them: "It is the sacrifice of the Lord's passover, Who passed over the houses of the children of Israel in Egypt, when He smote the Egyptians, and delivered our houses. And the people bowed the head and worshiped. And the children of Israel went away, and did as the Lord commanded Moses and Aaron so did they."—Exodus 12:27.

After this slaughter of the firstborn of the Egyptians, the Pharaoh said: "Rise up, and get you forth from among my people, both ye and the children of Israel; and go, serve thy Lord, as ye have said."—Exodus 12:31.

Thus the children of Israel were freed from their tyrants, and began their journey with their flocks and with much treasure which was given or lent by the Egyptians.

God led His people "not through the land of the Philistines, although that was near," for fear of war which they were not prepared to fight, but "through the way of the wilderness of the Red sea . . . And they took their journey from Soccoth, and encamped in Etham, in the edge of the wilderness. And the Lord went before them by day in a pillar of a cloud, to lead them the way; and by night in a pillar of fire, to give them light."—Exodus 12:17-21.

Pharaoh repented then that he had let the people go, and he sent his armies after them. When the Red sea was reached and the Israelites knew that Pharaoh's army was coming after them, they blamed Moses and Aaron for bringing them from Egypt to die. Moses, however, was commanded by God to stretch forth his hand over the sea, "and the Lord caused the sea to go back by a strong east wind . . . and made the sea dry land, and the waters were divided. And the children of Israel went into the midst of the sea upon dry ground."—Exodus 14:22.

The pursuing Egyptians started across, but Moses again lifted his hand and the waters returned, destroying the Egyptian armies.

"Then sang Moses and the children of Israel this song unto the Lord, and spake, saying, I will sing unto the Lord, for He hath triumphed gloriously: the horse and his rider hath He thrown into the sea. The Lord is my strength and song, and He is become my salvation: He is my God, and I will prepare Him an habitation; my father's God, and I will exalt exalt Him."—Exodus 15:1-2.

MEMORY VERSE
"I will trust, and not be afraid: for the Lord Jehovah is my strength and my song."—Isaiah 12:2.

Sen. Kennedy Believes Dems Assured 'Needed' Leadership

COLUMBUS, Ohio (AP) — Real leadership is urgently needed again in Washington, says U.S. Sen. John F. Kennedy. And he thinks Democrats should "prove our capacity for competent, responsible leadership."

"This nation now enters a period of crisis of greater proportion than any we have ever faced," the Massachusetts senator told an Ohio Jefferson-Jackson Day dinner audience here Thursday night.

Kennedy, delayed by Senate floor debate in Washington, arrived more than five hours late for the dinner. But most guests, who paid $50 for their $4 dinner, remained to hear the talk.

"We are confronted with a deepening crisis in world affairs, in our relations with our allies, in our prestige with uncommitted nations, in our military, scientific, political and economic race with the Soviets," Kennedy said.

"More than five million workers are unemployed," he said. "millions of others are working only a few days a week. Millions more are being forced to leave the farm. In June, hundreds of thousands of college and high school garduates will be walking the streets looking for work."

Although he termed the present recession deeper than any since World War II, he added, "We may still prevent a complete economic disaster, but only if we can obtain effective, imaginative, tireless leadership. That kind of leadership is sorely lacking in this administration."

The senator, a highly-regarded prospect for the presidential nomination in 1960, indicated that Democrats had the leadership needed.

"Victory (at the polls) is in the air," he said. "This is going to be the greatest Democratic year since 1936. But I do not say that the victory will be easy."

Also present at the banquet were five of the seven Democratic candidates seeking the gubernatorial nomination and aspirants for other elected state offices.

Higher College Tuition Is Urged

COLUMBUS (AP)—Colleges should be run on a paying or break-even basis with tuition set to cover operating costs. That's the opinion of Dr. Wallace R. Brode, science adviser to Secretary of State Dulles and president of the American Assn. for the Advancement of Science.

The Washington, D. C., educator spoke at Ohio State University here Thursday. He said that paying college operating costs from tuition would mean raising to about five times the present tuition for state or tax-supported institutions and aboot double the fees for most private schools.

Lima Woman Elected

SPRINGFIELD (AP)—Delegates to the annual convention of Ohio Gold Star Mothers, Inc., have elected Mrs. F. M. Leatherman of Lima as president. They are an organization of mothers who have had a son killed in war.

CLARK
For CONGRESS
—Pol. Adv.

Navy Sets Record For Rocket Sled

CHINA LAKE, Calif. (AP) — The tug of war for speed records between the Navy and Air Force has had another strong pull—this time from the sailors.

A two-stage unmanned rocket sled zipped down its monorail track this week and hit a top speed of 2,827.5 m.p.h., a spokesman at this naval ordnance test center announced.

This eclipsed the Air Force mark of 2,704 m.p.h. set last month at the Air Force Missile Development Center, N. M.

Big Estate Sells Fast

KANSAS CITY (AP)—It took less than two hours Thursday to auction off the 1,240-acre Dale Carnegie ranch, 756 Brangus cattle and a special tract for a total of $319,000.

Conscience Pinches

BUFFALO, N. Y. (AP) — A $30 money order arrived at Community Chest headquarters with a note explaining it was for a pledge made in 1928. The note was signed "Pro Bono Publico"—For the Public Good.

SUPER MARKET PRICES AT FORD
Yes — Starting today a renewed policy at Pickaway Motors. Large Volume — Low Prices — On '58 Fords.
We Will Not Be Undersold—Open Evenings 'Til 8.
PICKAWAY MOTORS FORD
596 N. Court — Phone 686

Who Sez You Can't Get a Bargain These Days?
10 CUBIC FOOT CHEST FREEZER

199.95 • Holds 350 lbs. • 91 lb. "Fast-freeze" • 1 yr. guarantee
15 CU. FT. FREEZER...
259.95 • Holds 525 lbs. • 5 ft. long • 1 yr. guarantee
20 CU. FT. FREEZER...
309.95 • Holds 700 lbs. • From -20° to 10° temp. • 1 yr. warranty

Smileage!
© The B.F.Goodrich Company
Open Both Friday and Saturday Until 9 at Night!
B.F.Goodrich
115 E. MAIN PHONE 140

Let PORTER'S Relieve CROWDED Storage Space With Our Box or Bag Storage
* Fold and Pack as many WINTER GARMENTS as you desire into plastic bag provided, 33 x 21 x 4.
* Take it to PORTER'S LAUNDRY & CLEANERS or phone 22 for pick up.
* We will give your garments our regular thorough CLEANING and remove all SPOTS.
* Your garments will be MOTH PROOFED for the season, which is part of our regular service.
* We will then SEAL the garments back into a plastic bag for double protection from dust and moisture.
* We will STORE your garments under controlled conditions until fall.
* When you are ready for them your garments will be FRESHLY PRESSED and ready to wear.
* You pay only 99c (to cover the extra handling) plus regular cleaning charge.
* You PAY NOTHING until you receive your order in the fall.
* FULLY GUARANTEED.
* FULLY INSURED.
* ADDITIONAL BAGS may be had at our plant or phone 22.
* For orders larger than two bags ask for one of our large, roomy storage boxes -- only $1.98, (19 x 24 x 13).
PORTER'S LAUNDRY and CLEANERS
NORTH COURT STREET CIRCLEVILLE, OHIO PHONE 22

Do You Know You Can Buy A
BUICK SPECIAL
for Only
$138.00 to $153.00
MORE THAN THE SO-CALLED LOW PRICED THREE
It Weighs More By
589 Lbs. to 685 Lbs.
It has Larger Bodies — Longer Wheelbase — Torque Tube Drive — Full Coil Springs — Verticle Valve V-8 Motor. This extra weight means a safer and better ride and gas mileage will equal any car you can buy.
You Can Be Wrong If You Do Not Test A Buick First
Yates Buick Co.

Churches

Ashville

Evangelical United Brethren
Carl E. Groff, Pastor
Church, 9:15 a. m.; Sunday School, 10:15 a. m.; Fellowships, 6:30 p. m.; Wednesday, Prayer Service, 7:15 p. m.; Choir practice following service.

Methodist Church
Virgil D. Close, Pastor
Sunday School, 9:45 a. m.; Church 11 a. m.; Youth MYF, 6:30 p. m.; Senior MYF, 7:30 p. m. Wednesday; Junior Choir rehearsal, 4 p. m.; Senior Choir rehearsal, 7:30 p. m.

First English Lutheran Church
Werner W. Stuck, Pastor
Church 9:15 a. m.; Sunday School, 10:15 a. m.; Monday, Senior Choir practice, 7:30 p. m.; Spring Festival Rehearsal, 8 p. m. Tuesday, Junior Choir practice, 4 p. m.,

Church of Christ in Christian Union
Roy Ferguson, Pastor
Sunday School, 9:30 a. m.; Church, 10:45 a. m.; Young Peoples service, 6:30 p. m.; Evangelistic Service, 7:30 p. m.

Hedges Chapel Methodist Church
Virgil D. Close, Pastor
Church 9:30 a. m.; Sunday School 10:30 a. m.; MYF, 7:45 p. m.; Wednesday, Junior Choir practice, 4 p. m.; Thursday, Senior Choir Practice, 7:30 p. m.

South Bloomfield Methodist Church
Paul E. Lindsey, Pastor
Sunday School 10 a. m.; Church, 11 a. m.; Thursday, Helping Hand Society, 2 p. m.; Board meeting, 7:30 p. m.

Derby Methodist Parish
Rev. John S. Brown, Pastor
Derby— Morning worship, 9:30 a. m.; Sunday school, 10:30 a. m.; MYF, 7:30 p. m.; Thursday Children's Choir Practice, 4 p. m.; Senior Choir Practice, 7:30 p. m.
Five Points — Sunday School, 9:30 a. m.; Morning Worship, 10:45 a. m.; Monday, Official Board meeting at Church, 7:30 p. m.; Friday, Social Hour at the church, 7 p. m.
Greenland — Sunday School, 9:30 a. m.

Pickaway EUB Charge
Rev. Wilber E. Crace
Ringgold — Sunday School, 9:30 a. m.; Worship Service, 10:30 a. m.; Christian Endeavor, 7:30 p. m.; Wednesday, Midweek Prayer service, 8 p. m.
Dresbach—Sunday school, 9:30 a. m.; Prayer Service, 10:40 a. m.
Pontious—Morning Worship, 9:30 a. m.; Sunday School, 10:30 a. m.; Mid-week prayer service, Wednesday, 8 p. m.
Morris — Sunday school, 9:30 a. m.; Prayer Service, 10:30 a. m.; Evangelistic Service, 7:30 p. m.; Mid-week prayer service Thursday, 8 p. m.

Kingston Methodist Charge
Rev. H. G. Cowdrick, Pastor
Kingston — Church school 10 a. m.; Morning worship, 11 a. m.
Salem— Church school only.
Crouse Chapel— Morning Worship 8:45 a. m.; Church School, 9:30 a. m.
Bethel — Morning Worship, 9:45 a. m.; Church school 10:30 a. m.

Kingston Church of The Nazarene
Rev. Vernon Stimpert
Sunday school, 9:30 a. m.; Worship service, 10:30 a. m.; Young People's meeting, 6:45 p. m.; Evangelistic service, 7:30 p. m.; Prayer meeting, Wednesday, 7:30 p. m.

Kingston Presbyterian Church
Sunday school, 10 a. m.; church services, 11 a. m.

Kingston Regular Enterprise Baptist Church
Rev. James Vanover, Pastor
Saturday night services, 7:30 p. m.; Sunday school, 10 a. m.; Worship service, 11 a. m.

Williamsport Methodist Church
Rev. William M. McOmber, Pastor
Church school, 9:30 a. m.; Morning worship, 10:30 a. m. with sermon; Youth Fellowship, 6:30 p. m.

Williamsport Christian Church
Rev. Donald Humble, Pastor
Sunday school, 9:30 a. m.; Worship service, 10:30 a. m.; Young People's service, 6:30 p. m.; Evangelistic service, 7:30 p. m.; Prayer meeting, Thursday, 7:45 p. m.

Stoutsville Church
Christ and Christian Union
Rev. Bill Campbell, Pastor
Sunday School, 9:40 a m.; Worship service, 10:30 a. m.; Sunday Evangelistic service, 7:30 p. m.; Prayer meeting, Wednesday, 7:30 p. m.

Stoutsville EUB Charge
Rev. R. E. Gonser, Pastor
St. Paul— Sunday School, 10:30 a. m.; Worship Service, 9:30 a. m.; Thursday, Prayer Meeting, 7:30 p. m.
St. John — Worship service, 9:30 a. m.; Sunday school, 10:30 a. m.;
Pleasant View— Sunday school, 9:30 a. m.; Thursday, Yourth Fellowship, 7 p. m.

Tarlton Methodist Charge
Rev. Earl C. Bowser, Pastor
Tarlton — Worship service, 9:30 a. m.; Sunday school, 10:30 a. m.
Oakland — Sunday school, 9:45 a. m.
South Perry — Sunday school, 9:30 a. m.; Prayer meeting each Thursday.
Bethany — Sunday school, 10 a. m.; Worship service, 11 a. m.

Tarlton Presbyterian Church
Rev. Ivan Wilkins, Pastor
Sunday school, 9:30 a. m.; worship service, 10:30 a. m.

Laurelville Church of God
Rev. Ralph C. Price, Pastor
Sunday school, 9:30 a. m.; Worship service, 10:30 a. m.; Evangelistic service, 7:30 p. m.; Prayer service, 7:30 p. m. Thursday.

Laurelville First EUB Church
John E. McRoberts, Pastor
Adult Unified Worship and Study, 9:30-11 a.m.: Children's Expanded Session 9:30-11 a.m.; Evening Worship 7:30 p.m.; WSWS first Monday of each month, 7:30 p. m.; Intermediate Fellowship third onday of each month, 7:30 p.m.; Youth Fellowship fourth Monday of each month, 7:30 p.m., Wednesday Prayer Service, 7:30 p.m.; Choir Rehearsal, 8:30 p. m.; Ladies Aid second Thursday of each month, 7:30 p. m.

Whisler Presbyterian Church
The Rev. Harold Braden
Church services, 10 a. m.; Sunday school, 11 a. m.,

Darbyville Nazarene Church
Rev. Lawrence Martindale, Pastor
Sunday school, 9:45 a. m.; Worship service, 10:30 a. m.; NYPS service, 7:15 p. m.; evangelistic service, 7:45 p. m.

Mt. Sterling
Everybody's Tabernacle
Rev. Thelma Fitzpatrick, Pastor
Sunday school, 10 a. m.; Sunday evening evangelistic services, 8 p. m.; Wednesday prayer meeting, 8 p. m.; Friday youth meeting, 8 p. m.

New Holland
Methodist Church
Rev. Glenn Robinson, Pastor
Worship service, 10:45 a. m.;

Atlanta Methodist Church
Rev. Glenn Robinson, Pastor
Sunday school, 10:30 a. m.; Worship service, 9:30 a. m.

Christ Lutheran Church
Lick Run
Rev. Carl Zebner, Pastor
Services first, second and fourth Sunday, 2 p. m.

The Church of God
Route 2
Pastor, George Carpenter, Jr.
Sunday school, 10:00 a. m.; Morning Worship, 11:00 a. m.; Evangelistic Endeavor, 7:30 p. m.; Prayer Service, Tuesday, 7:30 p. m.; Youth Fellowship, Thursday 7:30 p. m.

Emmett Chapel Circuit
Rev. Jack Noble, Pastor
Emmett Chapel — Church service, 10 a. m.; Sunday school, 11 a. m.
Springbank — Sunday school, 9:30 a. m.
Mt. Pleasant — Sunday school, 9:30 a. m.

God Delivers His People

PHARAOH AT LAST ALLOWS THE PEOPLE OF ISRAEL TO LEAVE EGYPT

Scripture—Exodus 11:1-15:18; 12:21-36; 13:17-21; 14:9-15, 21-28; 15:1-2.

By NEWMAN CAMPBELL

THE SCRIPTURE readings assigned to this lesson are so many that to save space we shall follow the printed text suggested by Dr. Wilbur M. Smith, editor of Peloubet's Notes.

"And the Lord said unto Moses, Yet will I bring one plague more upon Pharaoh, and upon Egypt; afterwards he will let you go hence: when he shall let you go, he shall surely thrust you out hence altogether."—Exodus 11:1.

This last plague was to be the death of the firstborn of every Egyptian, from the Pharaoh down to the maidservants; but no Hebrew child would be harmed.

"Then Moses called for all the elders of Israel, and said unto them, Draw out and take you a lamb according to your families, and kill the passover.

"And ye shall take a bunch of hyssop"—agreed by most critics to be a species of plant common in Palestine, an aromatic plant with a long straight stalk and leaves—"and dip it in the blood that is in the bason, and strike the lintel, and the two side posts." Then "the Lord will pass over the door, and will not suffer the destroyer to come in unto your houses to smite you."—Exodus 12:21-23.

Thus was established the Jewish Passover which the Lord commanded be kept every year thereafter in the Jewish month of Nisan (April). It is still observed rigidly 3,400 years later.

The Hebrews were told that when their children asked what was meant by this service, they should tell them: "It is the sacrifice of the Lord's passover, Who passed over the houses of the children of Israel in Egypt, when He smote the Egyptians, and delivered our houses. And the people bowed the head and worshiped. And the children of Israel went away, and did as the Lord commanded Moses and Aaron so did they."—Exodus 12:27.

After this slaughter of the firstborn of the Egyptians, the Pharaoh said: "Rise up, and get you forth from among my people, both ye and the children of Israel; and go, serve thy Lord, as ye have said."—Exodus 12:31.

Thus the children of Israel were freed from their tyrants, and began their journey with their flocks and with much treasure which was given or lent by the Egyptians.

God led His people "not through the land of the Philistines, although that was near," for fear of war which they were not prepared to fight, but "through the way of the wilderness of the Red sea . . . And they took their journey from Soccoth, and encamped in Etham, in the edge of the wilderness. And the Lord went before them by day in a pillar of a cloud, to lead them the way; and by night in a pillar of fire, to give them light."—Exodus 12:17-21.

Pharaoh repented then that he had let the people go, and he sent his armies after them. When the Red sea was reached and the Israelites knew that Pharaoh's army was coming after them, they blamed Moses and Aaron for bringing them from Egypt to die. Moses, however, was commanded by God to stretch forth his hand over the sea, "and the Lord caused the sea to go back by a strong east wind . . . and made the sea dry land, and the waters were divided. And the children of Israel went into the midst of the sea upon dry ground."—Exodus 14:22.

The pursuing Egyptians started across, but Moses again lifted his hand and the waters returned, destroying the Egyptian armies.

"Then sang Moses and the children of Israel this song unto the Lord, and spake, saying, I will sing unto the Lord, for He hath triumphed gloriously: the horse and his rider hath He thrown into the sea. The Lord is my strength and song, and He is become my salvation: He is my God, and I will prepare Him an habitation; my father's God, and I will exalt exalt Him."—Exodus 15:1-2.

MEMORY VERSE
"I will trust, and not be afraid: for the Lord Jehovah is my strength and my song."—Isaiah 12:2.

Sen. Kennedy Believes Dems Assured 'Needed' Leadership

COLUMBUS, Ohio (AP) — Real leadership is urgently needed again in Washington, says U.S. Sen. John F. Kennedy. And he thinks Democrats should "prove our capacity for competent, responsible leadership."

"This nation now enters a period of crisis of greater proportion than any we have ever faced," the Massachusetts senator told an Ohio Jefferson-Jackson Day dinner audience here Thursday night.

Kennedy, delayed by Senate floor debate in Washington, arrived more than five hours late for the dinner. But most guests, who paid $50 for their $4 dinner, remained to hear the talk.

"We are confronted with a deepening crisis in world affairs, in our relations with our allies, in our prestige with uncommitted nations, in our military, scientific, political and economic race with the Soviets," Kennedy said.

"More than five million workers are unemployed," he said. "millions of others are working only a few days a week. Millions more are being forced to leave the farm. In June, hundreds of thousands of college and high school garduates will be walking the streets looking for work."

Although he termed the present recession deeper than any since World War II, he added, "We may still prevent a complete economic disaster, but only if we can obtain effective, imaginative, tireless leadership. That kind of leadership is sorely lacking in this administration."

The senator, a highly-regarded prospect for the presidential nomination in 1960, indicated that Democrats had the leadership needed.

"Victory (at the polls) is in the air," he said. "This is going to be the greatest Democratic year since 1936. But I do not say that the victory will be easy."

Also present at the banquet were five of the seven Democratic candidates seeking the gubernatorial nomination and aspirants for other elected state offices.

Higher College Tuition Is Urged

COLUMBUS (AP)—Colleges should be run on a paying or break-even basis with tuition set to cover operating costs. That's the opinion of Dr. Wallace R. Brode, science adviser to Secretary of State Dulles and president of the American Assn. for the Advancement of Science.

The Washington, D. C., educator spoke at Ohio State University here Thursday. He said that paying college operating costs from tuition would mean raising to about five times the present tuition for state or tax-supported institutions and aboot double the fees for most private schools.

Lima Woman Elected

SPRINGFIELD (AP)—Delegates to the annual convention of Ohio Gold Star Mothers, Inc., have elected Mrs. F. M. Leatherman of Lima as president. They are an organization of mothers who have had a son killed in war.

CLARK
For CONGRESS
—Pol. Adv.

Navy Sets Record For Rocket Sled

CHINA LAKE, Calif. (AP) — The tug of war for speed records between the Navy and Air Force has had another strong pull—this time from the sailors.

A two-stage unmanned rocket sled zipped down its monorail track this week and hit a top speed of 2,827.5 m.p.h., a spokesman at this naval ordnance test center announced.

This eclipsed the Air Force mark of 2,704 m.p.h. set last month at the Air Force Missile Development Center, N. M.

Big Estate Sells Fast

KANSAS CITY (AP)—It took less than two hours Thursday to auction off the 1,240-acre Dale Carnegie ranch, 756 Brangus cattle and a special tract for a total of $319,000.

Conscience Pinches

BUFFALO, N. Y. (AP) — A $30 money order arrived at Community Chest headquarters with a note explaining it was for a pledge made in 1928. The note was signed "Pro Bono Publico"—For the Public Good.

SUPER MARKET PRICES AT FORD
Yes — Starting today a renewed policy at Pickaway Motors. Large Volume — Low Prices — On '58 Fords.
We Will Not Be Undersold—Open Evenings 'Til 8.
PICKAWAY MOTORS FORD
596 N. Court — Phone 686

Who Sez You Can't Get a Bargain These Days?
10 CUBIC FOOT CHEST FREEZER

199.95 • Holds 350 lbs. • 91 lb. "Fast-freeze" • 1 yr. guarantee
15 CU. FT. FREEZER...
259.95 • Holds 525 lbs. • 5 ft. long • 1 yr. guarantee
20 CU. FT. FREEZER...
309.95 • Holds 700 lbs. • From -20° to 10° temp. • 1 yr. warranty

Smileage!
© The B.F.Goodrich Company
Open Both Friday and Saturday Until 9 at Night!
B.F.Goodrich
115 E. MAIN PHONE 140

Do You Know You Can Buy A
BUICK SPECIAL
for Only
$138.00 to $153.00
MORE THAN THE SO-CALLED LOW PRICED THREE
It Weighs More By
589 Lbs. to 685 Lbs.
It has Larger Bodies — Longer Wheelbase — Torque Tube Drive — Full Coil Springs — Verticle Valve V-8 Motor. This extra weight means a safer and better ride and gas mileage will equal any car you can buy.
You Can Be Wrong If You Do Not Test A Buick First
Yates Buick Co.

Let PORTER'S Relieve CROWDED Storage Space With Our Box or Bag Storage
* Fold and Pack as many WINTER GARMENTS as you desire into plastic bag provided, 33 x 21 x 4.
* Take it to PORTER'S LAUNDRY & CLEANERS or phone 22 for pick up.
* We will give your garments our regular thorough CLEANING and remove all SPOTS.
* Your garments will be MOTH PROOFED for the season, which is part of our regular service.
* We will then SEAL the garments back into a plastic bag for double protection from dust and moisture.
* We will STORE your garments under controlled conditions until fall.
* When you are ready for them your garments will be FRESHLY PRESSED and ready to wear.
* You pay only 99c (to cover the extra handling) plus regular cleaning charge.
* You PAY NOTHING until you receive your order in the fall.
* FULLY GUARANTEED.
* FULLY INSURED.
* ADDITIONAL BAGS may be had at our plant or phone 22.
* For orders larger than two bags ask for one of our large, roomy storage boxes -- only $1.98, (19 x 24 x 13).
PORTER'S LAUNDRY and CLEANERS
NORTH COURT STREET CIRCLEVILLE, OHIO PHONE 22

Home Economics Festival Sponsored by Homemakers

A suitable prelude for National Home Demonstration week was the Home Economics Festival held Thursday at St. Philip's Parish Hall. The 11 homemaker clubs in the county cooperated in presenting this open-house program reflecting ingenuity and learning in all phases of homemaking.

In charge of registration were Mrs. Harold Gulick and Mrs. Winfred Bidwell, County Treasurer and Secretary.

At noontime the certer of fellowship was an International Smorgasboard. A large table had 12 Country divisions complete with the flag, typical center-piece, and Food. The countries represented were Mexico, Sweden, Norway, Denmark, England, Hungary, France, Ireland, Italy, Switzerland, China, and Germany.

An interesting supplement to this International Food Table was the display of Mrs. Clifford Hedges' collection of cups and saucers from many countries. This was arranged by Mrs. Wm. Defenbaugh, County International Chairman for Extension Service.

Mrs. Judson Beougher, County President, extended greetings and reviewed important scheduled events. With the help of Mrs. Dick Tootle, accompanist, she led the group in singing the National Homemaker Song—"Ever Onward"

Mrs. David Luckhart was mistress of ceremonies for a varied review of fashions. As the beginning feature, "Old Looks" were modeled by Mrs. Myron Schelb, Miss Martha Warner, Mrs. Harold Schein, Mrs. Earl Liff, and Mrs. Wilbur Greenlee.

Through courtesy of Sharffs, many new, different, and striking "New Looks" were modeled by Mrs. Liff, Mrs. Schein, Mrs. Schelb, Mrs. Tootle, Mrs. Melvin Steck, Mrs. Jesse Peart, Mrs. Dalton DeLong, Mrs. Allen Ankrom, Mrs. Wm. Thomas, Mrs. Lewis Dean, JoAnn Spice, and Nola Rader.

For the "made-at home" fashions the first presentation was Mother-daughter Easter suits modeled by Mrs. Donald Maxson and Melanie Maxon. Mention was made in the narration that for the Easter Parade, Mrs. Maxson had also made her husbands shirt and sons Donnie Jr., and Lonnie suits. Other homemaker sewing skills were modeled by Mrs. Jacob Justice, Mrs. Emma Hamilton, Mrs. Charles Mills, Mrs. Russell Yaple, and Mrs. Nellie Creighton.

A look of future Home Economic Festival cooperators was the onstage introduction of the several young girls and boys present.

The concluding portion of this Spring Festival was a summary-recognition by the County Agent, Mrs. Leora Sayre. This included the announcement that from all pertinent angles of judging that the Duvall Homemakers Club was The Grand Champion for the 1957-58 activity year. The Wayne area rated a close second.

Mrs. Anne Raider Speaker For Girl Graduate Reception

Girls from all county schools and Circleville High School attended the Girl Graduate Reception which was sponsored by the Circleville Business and Professional Women Club and held in the Atwater School last night.

Approximately 200 persons attended the reception. Schools represented were: Circleville, Ashville, Deercreek, Jackson, Monroe, Perry, New Holland, Pickaway, Saltcreek, Scioto and Walnut. Girls from the Darby High School were invited but unable to attend.

The social room was decorated with arrangements of white carnations and yellow snapdragons. Arrangements of Yellow and white mums outlined the stage. The reception table with a lace cloth was centered with arrangement of carnations and snapdragons, flanked by candles.

Mrs. George Neff, president, welcome and introduced the girls representing the various schools. She then introduced Miss Joyce Troutman and Miss Judy Ansel, students of Capital University. Miss Troutman presented two vocal solos, "Morning" and "One Kiss." She was accompanied by Miss Ansel.

Mrs. Harold Defenbaugh was introduced and welcomed the girls, guests and members. She spoke of Spring and compared it with the beginning of the girls' lives following graduation. Mrs. Defenbaugh then introduced Mrs. Anne Reider, a mother of three, a successful homemaker and a success at WBNS-TV.

Mrs. Reider opened her talk by welcoming the girls. She told of the time she was in Circleville for the Pumpkin Show, to judge Little Miss Pumpkin Show Queen. She reminisced of being arrested for illegal parking.

She told of her career, always yearning for the stage. She sang in New York; was a model for Powers and Conover. In 1953 she was on radio once a week with a Fashion Unit. Then came TV. When she first moved to Columbus, she started on TV with an exercise program, then to other programs and now is sponsored by Pennington Bread, "Appointment With Anne Reider."

Mrs. Reider gave some tips on fashions, beauty and makeup. She told of how people are impressed with your first impressions. She said "every woman is attractive, play up your good points—minimize your bad." Good grooming is important. Your voice is also just as important.

Mrs. Reider said "you never cease to grow, there is always something new to learn. Don't have a closed mind—learn a little about every thing. She concluded her program by giving Fashion's ten Commandments.

Reception Held At Country Club

A reception following the "Open House" of the Circleville Herald was held at the Pickaway Country Club for the Herald employes and their guests.

Approximately 150 persons attended. The evening was spent with persons visiting and discussing the wonderful response to the "Open House" of the Circleville Herald.

Refreshments were served throughout the evening.

Calendar

FRIDAY

PICKAWAY COUNTY PRACTICAL Nurses Assn., 8 p. m. in the home of Mrs. Francis Barr, 144 E. Town St.

SATURDAY

HELPING HAND CLASS PONTIOUS EUB Church, 8 p. m., in the home of Mrs. Larry Goodman, Route 2, Amanda.

ANTIQUE STUDY GROUP OF AAUW, 7 p. m., tour of Mt. Oval.

MONDAY

AMERICAN ASSN. OF UNIVERSITY Women, 8 p. m., in the home of Mrs. Donald McGregor, 270 Sunset Drive.

PICKAWAY COUNTY WOMEN'S Republican Club, 1 p. m., at Franklin Inn.

Chopped raw apple added to waffle batter just before baking is delicious.

Annual All-County Prom Planned by Circleville Elks

An estimated 700 youngsters soon will receive invitations to the annual All-County Prom to be held in Pickaway Fairgrounds Coliseum the evening of Friday, May 9.

Circleville Elks Lodge, sponsor of the annual formal dance, uses the affair as its contribution to National Youth Day. The lodge charges no admission to its guests and extends formal invitations to all high school junior and senior classmen in all city and rural schools in Pickaway County.

The annual All-County Prom has become a standard entry on several social calendars. Some of the rural schools scheduled their annual junior-senior banquets to coincide with Prom night so that the youngsters may go to the dance after social functions in their individual schools.

The 15-piece Dick Welsh Orchestra has been placed under contract by the lodge for this dance which will be held from 8 p. m. until midnight.

Complete false ceiling in the coliseum is being planned as the center of extensive decorations for the affair.

The coliseum basketball floor will be reserved as the dancing area with a band shell and platform at one end of the area. Tables and chairs for the guests will be set up in the temporary bleacher portion of the main coliseum floor.

Members of the Elks lodge and their wives will serve as chaperons for the evening.

A soft drink concession will be manned in the coliseum by a Washington Twp. group.

An impressive list of door prizes is being secured for presentation during an intermission at the dance.

During another intermission, the lodge will present $25 Savings Bonds to the three winners of this year's Youth Leadership Contest.

Circleville Elks who are playing major roles in preparations for the dance are:

James Grant, general chairman; Robert Moyer, procurement of music; Grant and Robert Seward, decorations; Judson Lanman and Carl Bennett, after-prom details; Winfield Koch, concessions, hat check and public address system; Joe Bell and David McDonald, door prizes; Don Hill and Gene Barthelmas, bandstand; George Young, presentation of door prizes.

Invitational tickets for all youngsters will be relayed to them through administrators of their individual schools.

Beta Kappa Chapter Holds Pot-Luck Wednesday

A pot-luck dinner was enjoyed by guests, inactive members and members of Beta Kappa Chapter of Sigma Phi Gamma International Sorority when it met in the home of Mrs. Robert Walker, 125 Watt St., Wednesday evening. Miss Mary Ellen Rader served as co-hostess.

Following the dinner the hostesses presented a game entitled "the magic yes! Each member was given a certain number of beans and the person saying yes received a bean from the person they were talking with. Winner of the contest at the close of the evening was Mrs. Jerald Easter.

A white elephant sale was held with Mrs. Harold Whitmore acting as the auctioneer. Items presented for the sale ranged from costume jewelry to baby booties, a Christmas record to ash trays, embroideried scarf to salt and pepper shakers.

Progressive bingo followed the auction. The winners of the final round of bingo were: Mrs. Easter, Miss Barbara Caskey, Miss Marilyn Francis, Mrs. Carl Rihl and Mrs. William Brown.

Members were reminded of the May 7th meeting which will be held in the home of Miss Patsy Neff, 130 N. Scioto St., at 8 p. m. Final plans for the Mother-Daughter Banquet will be made at that time.

Miss Troutman then presented two flute selections, "Dance of the Reed Flutes" and "Romany Caprice." She was accompanied by Miss Ansel.

At the close of the program refreshments were served. Miss Elma Rains and Miss Emma Tennant served at the punch bowls. Each girl was presented a gift of jewelry from the club. Two floral centerpieces were awarded as door prizes to Miss Sandra Hall and Miss Carolyn Harrison.

Old Hawaiian Muumuu Style Now Popular with Teen Set

By VIVIAN BROWN
AP Newsfeatures Writer

A fashion that's been going strong for 100 years in Hawaii is going to the wardrobes of today's teen-agers. It's the muumuu, a comfortable loosely built gown, free of zippers, buttons and snaps. Just pull it over your head and swimsuit, wear it lounging around the house, wear it at your next record party.

For summer you'll be right in style if you make your muumuu of some of the delightful floral prings in sun-kissed or rose arbor hues. Make it of any lightweight fabric, suitable to the conditions in which it will live. Make it of silk for summer evening parties, giving the chemise a run for its success. Make it of cotton for the beach or lounging.

How to make it? It's the one easy sewing project you could embark on, say the sewing center strategists. Use a commercial pattern, if you like. Or, if you are an old hand with the needle, try your hand at it without a pattern.

Start by measuring from shoulder to bottom of hem, adding eight inches for a double hem. Multiply this measurement by three (one length for the front of the garment and two lengths for the back.) Add ¾ yards for sleeves. One-half yard of contrasting fabric will be needed for yoke and cuffs.

Tall girls might like the classic puff sleeve, with an elastic strip inside the cuff-top to permit sleeve to be worn three-quarters or above elbow length, admitting a maximum of air circulation. Short girls may prefer to omit the sleeve entirely.

Cut down the center of the front fabric length on the straight of the goods. Front side seams are tapered outward from armhole to hem. The two lengths for the back are likewise tapered. The major segments of the muumuu body resemble four pie-shaped pieces, with an off-size bite taken out at the yoke line, and with one edge of each on the straight of the material.

The gathering of the body of the muumuu at the yoke line is easily done by setting the sewing machine for a long stitch which is easily gathered up. Arrange front fullness to fall freely over bust. Back gathers are distributed across center back.

Let your imagination run riot if you like when it comes to decorative stitches on the yoke. Try a bold domino pattern or satin stitch a graceful vine and leaves. Cut a fabric motif and applique to the yoke. If you do the decorative stitching at the yoke, line your muumuu yoke with pellon.

Are neophyte with pattern or girl wonder at the machine. And don't be surprised if your friends greet you with "Aloha", in recognition of your real Hawaiian look.

Age of High Speed Flight Upsetting Writer's Schedule

By DOROTHY ROE
Associated Press Women's Editor

This age of high speed flight is getting a little hard on the old-fashioned human body.

I've just returned from a flying trip to the Brussels World's Fair, and although I'm back at my desk in New York, I'm still eating and sleeping on Brussels time. I get sleepy at 6 p.m.—that's midnight in Brussels, I'm ready for breakfast at 2 a.m., because by then it's 8 o'clock in Europe.

It's all very confusing, and likely to become more so as the jet age progresses.

On the flight to Brussels we left Idlewild around 5 p.m., Eastern Standard Time, and no sooner were we off the ground than the hospitable Belgian crew started serving cocktails and hors d'oeuvres. This went on for a couple of hours, after which the dinner service begun.

With little or no sleep our group of American correspondents was herded off the plane shortly before noon (Brussels time) and rushed to an elaborate official luncheon, where we were expected to be not only bright but also hungry, although it was by now only 6 a. m. (New York time.)

We were just getting nicely adjusted to this cosmopolitan life when there we were, back on the plane blonde for home, being waked up and fed breakfast at midnight (New York time) because it was 6 a.m. (Brussels time) and we were getting ready to land at Idlewild.

Wife Preservers

Perk up a bowl of semi-withered cut flowers by tossing out the ones that are far gone, then filling out the arrangement with fresh greens.

READ THE CLASSIFIEDS

COMING!
1 Sunday, April 27
HANSEL & GRETEL
NBC-TV & Radio Show
Check your local logs for time and stations.
2 Monday, April 28
REXALL 1¢ SALE
2 items for the price of 1, plus a penny.
PRESENTED BY YOUR REXALL DRUGGIST

Ladies Washable
Cottons
Regular $3.99 Values
$2.00
United Dept. Store
PHONE 134

1060 FOR MEN
Campus wear — anywhere! Acme's "Flat-Top" has captured the hearts of the Station Wagon set. The new, practical, round-the-clock styling of this new approach to the Campus boot makes it a must in every man's wardrobe. Soft, pliable sport leathers with cushioned cork soles and heels all go to make up this truly new boot that spells out sport comfort at its very best.
BLOCKS ECONOMY SHOES
Open Friday and Saturday Nite 'Til 9

CLARK
For CONGRESS
—Pol. Adv.

ANDY'S
(Formerly Boyer's)
Corner Mill and Court Sts.
Special - Fri. and Saturday
FRI. And SAT. - April 25 - 26
HAMBURGERS With Pickle and Onion ..... $1.50 doz.
DELUXE HAMBURGER With Tomato and Lettuce ..... $2.00 doz.

your BANK has many SERVICES
Bank on us to meet your every banking need
USE OUR DRIVE-IN SERVICE

You can bank on us to save you valuable time and also energy with our quick drive in banking service. Take care of deposits and withdrawals quickly and easily here!
THE FIRST NATIONAL BANK
MEMBER FEDERAL DEPOSIT INSURANCE CORPORATION

DON'T GET UP TO TUNE TV! RELAX... just press a button and "SILENT SOUND" tunes TV from across the room!
new... ZENITH SPACE COMMAND REMOTE TV TUNING at NO EXTRA COST!

Space Command "200" Series The Newport, Model A3004 Console Television.
21" Diagonal Measure — 262 Square Inches of Rectangular Picture Area. Ciné-Lens® Face Glass. Top Tuning. Spotlite Dial. Push-Pull On-Off Control. Easy-Out Face Glass. Tone Control. In grained Mahogany color, grained Walnut color or grained Blond Oak color.
PRESS A BUTTON ON THE CONTROL BOX HELD IN YOUR HAND TO—
• Change channels
• Shut off sound of long annoying commercials while picture remains on screen!
No Wires...No Cords...No Transistors ...No radio control waves...No electricity! No batteries to wear out! Zenith Remote TV Tuning is not an accessory...built right into the set!
269.95
With Trade
We Service Zenith and All Other Makes
JOHNSTON'S RADIO & TV SERVICE
422 S. Washington — Phone 989

The Big Question— MONEY ?
For Taxes, Unpaid Bills, Sudden Emergencies,
Let Us Solve The Problem— See Us For
$25 to $1000
On Car, Furniture or Signature
American Loan AND FINANCE CO.
120 E. Main St. — Phone 286

Under New Management
Five Trails
-- Open Every Day --
5:30 A.M. to 2:30 A.M.
-- Serving --
Beer • Wine • Liquor
ALSO FINE FOODS
Everyone Welcome To The Five Trails
Old Rt. 23
(North Court at City Limits) — Phone 1136

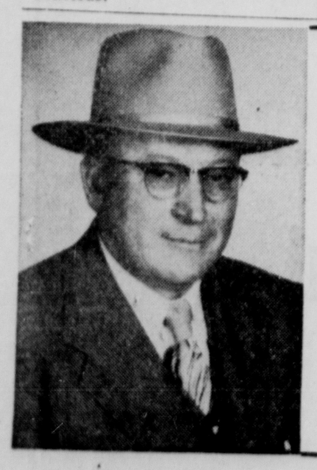
For Honest and Efficient Government
-- VOTE FOR --
BERNARD STEINHAUSER
Democrat Candidate For
COMMISSIONER PICKAWAY COUNTY
PRIMARY ELECTION MAY 6TH
DEERCREEK TWP. FARMER
Born and raised in Deercreek Township, Pickaway County Land Owner. Married and have one son and two daughters. Member Methodist Church, Member of Grange. If Nominated and Elected, I promise everyone will be treated alike for the best interest of all the residents of Pickaway County.
YOUR VOTE AND SUPPORT APPRECIATED
—Pol. Adv.

IT'S ICE CREAM TIME!
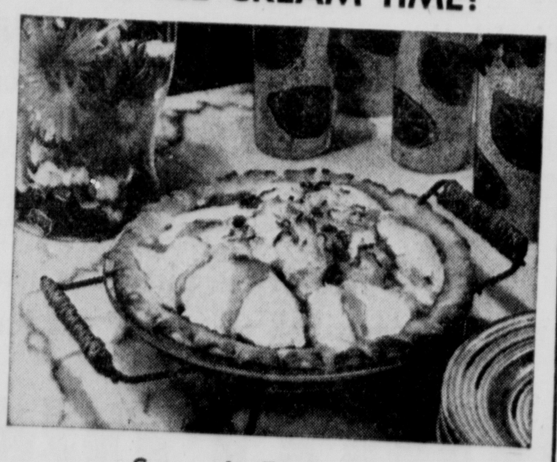
Serve It Every Day
Blue Ribbon
Ice Cream - We Mean!

Whee! What News
We have Carter's new "Expando" shirts!

No bows to tie. No button fuss! Carter's Nevabind® shirt with snap fasteners expands as baby grows . . . tabs just lengthen for longer wear. Diapenda® tapes for all types of diapers. And these soft, long-lasting cottons are Carter-Set . . . won't shrink out of fit.
Sizes: Birth to 1½ yrs. White only.
Short sleeves
$1.00
Other Styles Beginning at 59c
THE CHILDREN'S SHOP
151 W. MAIN ST.

Home Economics Festival Sponsored by Homemakers

A suitable prelude for National Home Demonstration week was the Home Economics Festival held Thursday at St. Philip's Parish Hall. The 11 homemaker clubs in the county cooperated in presenting this open-house program reflecting ingenuity and learning in all phases of homemaking.

In charge of registration were Mrs. Harold Gulick and Mrs. Winfred Bidwell, County Treasurer and Secretary.

At noontime the certer of fellowship was an International Smorgasboard. A large table had 12 Country divisions complete with the flag, typical center-piece, and Food. The countries represented were Mexico, Sweden, Norway, Denmark, England, Hungary, France, Ireland, Italy, Switzerland, China, and Germany.

An interesting supplement to this International Food Table was the display of Mrs. Clifford Hedges' collection of cups and saucers from many countries. This was arranged by Mrs. Wm. Defenbaugh, County International Chairman for Extension Service.

Mrs. Judson Beougher, County President, extended greetings and reviewed important scheduled events. With the help of Mrs. Dick Tootle, accompanist, she led the group in singing the National Homemaker Song—"Ever Onward"

Mrs. David Luckhart was mistress of ceremonies for a varied review of fashions. As the beginning feature, "Old Looks" were modeled by Mrs. Myron Schelb, Miss Martha Warner, Mrs. Harold Schein, Mrs. Earl Liff, and Mrs. Wilbur Greenlee.

Through courtesy of Sharffs, many new, different, and striking "New Looks" were modeled by Mrs. Liff, Mrs. Schein, Mrs. Schelb, Mrs. Tootle, Mrs. Melvin Steck, Mrs. Jesse Peart, Mrs. Dalton DeLong, Mrs. Allen Ankrom, Mrs. Wm. Thomas, Mrs. Lewis Dean, JoAnn Spice, and Nola Rader.

For the "made-at home" fashions the first presentation was Mother-daughter Easter suits modeled by Mrs. Donald Maxson and Melanie Maxon. Mention was made in the narration that for the Easter Parade, Mrs. Maxson had also made her husbands shirt and sons Donnie Jr., and Lonnie suits. Other homemaker sewing skills were modeled by Mrs. Jacob Justice, Mrs. Emma Hamilton, Mrs. Charles Mills, Mrs. Russell Yaple, and Mrs. Nellie Creighton.

A look of future Home Economic Festival cooperators was the onstage introduction of the several young girls and boys present.

The concluding portion of this Spring Festival was a summary-recognition by the County Agent, Mrs. Leora Sayre. This included the announcement that from all pertinent angles of judging that the Duvall Homemakers Club was The Grand Champion for the 1957-58 activity year. The Wayne area rated a close second.

Annual All-County Prom Planned by Circleville Elks

An estimated 700 youngsters soon will receive invitations to the annual All-County Prom to be held in Pickaway Fairgrounds Coliseum the evening of Friday, May 9.

Circleville Elks Lodge, sponsor of the annual formal dance, uses the affair as its contribution to National Youth Day. The lodge charges no admission to its guests and extends formal invitations to all high school junior and senior classmen in all city and rural schools in Pickaway County.

The annual All-County Prom has become a standard entry on several social calendars. Some of the rural schools scheduled their annual junior-senior banquets to coincide with Prom night so that the youngsters may go to the dance after social functions in their individual schools.

The 15-piece Dick Welsh Orchestra has been placed under contract by the lodge for this dance which will be held from 8 p. m. until midnight.

Complete false ceiling in the coliseum is being planned as the center of extensive decorations for the affair.

The coliseum basketball floor will be reserved as the dancing area with a band shell and platform at one end of the area. Tables and chairs for the guests will be set up in the temporary bleacher portion of the main coliseum floor.

Members of the Elks lodge and their wives will serve as chaperons for the evening.

A soft drink concession will be manned in the coliseum by a Washington Twp. group.

An impressive list of door prizes is being secured for presentation during an intermission at the dance.

During another intermission, the lodge will present $25 Savings Bonds to the three winners of this year's Youth Leadership Contest.

Circleville Elks who are playing major roles in preparations for the dance are:

James Grant, general chairman; Robert Moyer, procurement of music; Grant and Robert Seward, decorations; Judson Lanman and Carl Bennett, after-prom details; Winfield Koch, concessions, hat check and public address system; Joe Bell and David McDonald, door prizes; Don Hill and Gene Barthelmas, bandstand; George Young, presentation of door prizes.

Invitational tickets for all youngsters will be relayed to them through administrators of their individual schools.

Old Hawaiian Muumuu Style Now Popular with Teen Set

By VIVIAN BROWN
AP Newsfeatures Writer

A fashion that's been going strong for 100 years in Hawaii is going to the wardrobes of today's teen-agers. It's the muumuu, a comfortable loosely built gown, free of zippers, buttons and snaps. Just pull it over your head and swimsuit, wear it lounging around the house, wear it at your next record party.

For summer you'll be right in style if you make your muumuu of some of the delightful floral prings in sun-kissed or rose arbor hues. Make it of any lightweight fabric, suitable to the conditions in which it will live. Make it of silk for summer evening parties, giving the chemise a run for its success. Make it of cotton for the beach or lounging.

How to make it? It's the one easy sewing project you could embark on, say the sewing center strategists. Use a commercial pattern, if you like. Or, if you are an old hand with the needle, try your hand at it without a pattern.

Start by measuring from shoulder to bottom of hem, adding eight inches for a double hem. Multiply this measurement by three (one length for the front of the garment and two lengths for the back.) Add ¾ yards for sleeves. One-half yard of contrasting fabric will be needed for yoke and cuffs.

Tall girls might like the classic puff sleeve, with an elastic strip inside the cuff-top to permit sleeve to be worn three-quarters or above elbow length, admitting a maximum of air circulation. Short girls may prefer to omit the sleeve entirely.

Cut down the center of the front fabric length on the straight of the goods. Front side seams are tapered outward from armhole to hem. The two lengths for the back are likewise tapered. The major segments of the muumuu body resemble four pie-shaped pieces, with an off-size bite taken out at the yoke line, and with one edge of each on the straight of the material.

The gathering of the body of the muumuu at the yoke line is easily done by setting the sewing machine for a long stitch which is

It's an easy project whether you easily gathered up. Arrange front fullness to fall freely over bust. Back gathers are distributed across center back.

Let your imagination run riot if you like when it comes to decorative stitches on the yoke. Try a bold domino pattern or satin stitch a graceful vine and leaves. Cut a fabric motif and applique to the yoke. If you do the decorative stitching at the yoke, line your muumuu yoke with pellon.

are neophyte with pattern or girl wonder at the machine. And don't be surprised if your friends greet you with "Aloha", in recognition of your real Hawaiian look.

Age of High Speed Flight Upsetting Writer's Schedule

By DOROTHY ROE
Associated Press Women's Editor

This age of high speed flight is getting a little hard on the old-fashioned human body.

I've just returned from a flying trip to the Brussels World's Fair, and although I'm back at my desk in New York, I'm still eating and sleeping on Brussels time. I get sleepy at 6 p.m.—that's midnight in Brussels, I'm ready for breakfast at 2 a.m., because by then it's 8 o'clock in Europe.

It's all very confusing, and likely to become more so as the jet age progresses.

On the flight to Brussels we left Idlewild around 5 p.m., Eastern Standard Time, and no sooner were we off the ground than the hospitable Belgian crew started serving cocktails and hors d'oeuvres. This went on for a couple of hours, after which the dinner service begun.

With little or no sleep our group of American correspondents was herded off the plane shortly before noon (Brussels time) and rushed to an elaborate official luncheon, where we were expected to be not only bright but also hungry, although it was by now only 6 a. m. (New York time.)

We were just getting nicely adjusted to this cosmopolitan life when there we were, back on the plane blonde for home, being waked up and fed breakfast at midnight (New York time) because it was 6 a.m. (Brussels time) and we were getting ready to land at Idlewild.

Mrs. Anne Raider Speaker For Girl Graduate Reception

Girls from all county schools and Circleville High School attended the Girl Graduate Reception which was sponsored by the Circleville Business and Professional Women Club and held in the Atwater School last night.

Approximately 200 persons attended the reception. Schools represented were: Circleville, Ashville, Deercreek, Jackson, Monroe, Perry, New Holland, Pickaway, Saltcreek, Scioto and Walnut. Girls from the Darby High School were invited but unable to attend.

The social room was decorated with arrangements of white carnations and yellow snapdragons. Arrangements of Yellow and white mums outlined the stage. The reception table with a lace cloth was centered with arrangement of carnations and snapdragons, flanked by candles.

Mrs. George Neff, president, welcome and introduced the girls representing the various schools. She then introduced Miss Joyce Troutman and Miss Judy Ansel, students of Capital University. Miss Troutman presented two vocal solos, "Morning" and "One Kiss." She was accompanied by Miss Ansel.

Mrs. Harold Defenbaugh was introduced and welcomed the girls, guests and members. She spoke of Spring and compared it with the beginning of the girls' lives following graduation. Mrs. Defenbaugh then introduced Mrs. Anne Reider, a mother of three, a successful homemaker and a success at WBNS-TV.

Mrs. Reider opened her talk by welcoming the girls. She told of the time she was in Circleville for the Pumpkin Show, to judge Little Miss Pumpkin Show Queen. She reminisced of being arrested for illegal parking.

She told of her career, always yearning for the stage. She sang in New York; was a model for Powers and Conover. In 1953 she was on radio once a week with a Fashion Unit. Then came TV. When she first moved to Columbus, she started on TV with an exercise program, then to other programs and now is sponsored by Pennington Bread, "Appointment With Anne Reider."

Mrs. Reider gave some tips on fashions, beauty and makeup. She told of how people are impressed with your first impressions. She said "every woman is attractive, play up your good points—minimize your bad." Good grooming is important. Your voice is also just as important.

Mrs. Reider said "you never cease to grow, there is always something new to learn. Don't have a closed mind—learn a little about every thing. She concluded her program by giving Fashion's ten Commandments.

Beta Kappa Chapter Holds Pot-Luck Wednesday

A pot-luck dinner was enjoyed by guests, inactive members and members of Beta Kappa Chapter of Sigma Phi Gamma International Sorority when it met in the home of Mrs. Robert Walker, 125 Watt St., Wednesday evening. Miss Mary Ellen Rader served as co-hostess.

Following the dinner the hostesses presented a game entitled "the magic yes! Each member was given a certain number of beans and the person saying yes received a bean from the person they were talking with. Winner of the contest at the close of the evening was Mrs. Jerald Easter.

A white elephant sale was held with Mrs. Harold Whitmore acting as the auctioneer. Items presented for the sale ranged from costume jewelry to baby booties, a Christmas record to ash trays, embroideried scarf to salt and pepper shakers.

Progressive bingo followed the auction. The winners of the final round of bingo were: Mrs. Easter, Miss Barbara Caskey, Miss Marilyn Francis, Mrs. Carl Rihl and Mrs. William Brown.

Members were reminded of the May 7th meeting which will be held in the home of Miss Patsy Neff, 130 N. Scioto St., at 8 p. m. Final plans for the Mother-Daughter Banquet will be made at that time.

Miss Troutman then presented two flute selections, "Dance of the Reed Flutes" and "Romany Caprice." She was accompanied by Miss Ansel.

At the close of the program refreshments were served. Miss Elma Rains and Miss Emma Tennant served at the punch bowls. Each girl was presented a gift of jewelry from the club. Two floral centerpieces were awarded as door prizes to Miss Sandra Hall and Miss Carolyn Harrison.

Wife Preservers

Perk up a bowl of semi-withered cut flowers by tossing out the ones that are far gone, then filling out the arrangement with fresh greens.

Reception Held At Country Club

A reception following the "Open House" of the Circleville Herald was held at the Pickaway Country Club for the Herald employes and their guests.

Approximately 150 persons attended. The evening was spent with persons visiting and discussing the wonderful response to the "Open House" of the Circleville Herald.

Refreshments were served throughout the evening.

Calendar

FRIDAY

PICKAWAY COUNTY PRACTICAL Nurses Assn., 8 p. m. in the home of Mrs. Francis Barr, 144 E. Town St.

SATURDAY

HELPING HAND CLASS PONTIOUS EUB Church, 8 p. m., in the home of Mrs. Larry Goodman, Route 2, Amanda.

ANTIQUE STUDY GROUP OF AAUW, 7 p. m., tour of Mt. Oval.

MONDAY

AMERICAN ASSN. OF UNIVERSITY Women, 8 p. m., in the home of Mrs. Donald McGregor, 270 Sunset Drive.

PICKAWAY COUNTY WOMEN'S Republican Club, 1 p. m., at Franklin Inn.

Chopped raw apple added to waffle batter just before baking is delicious.

COMING!
1 Sunday, April 27
HANSEL & GRETEL
NBC-TV & Radio Show
Check your local logs for time and stations.
2 Monday, April 28
REXALL 1¢ SALE
2 items for the price of 1, plus a penny.
PRESENTED BY YOUR REXALL DRUGGIST

Ladies Washable Cottons
Regular $3.99 Values
$2.00
United Dept. Store
PHONE 134

1060 FOR MEN
Campus wear — anywhere! Acme's "Flat-Top" has captured the hearts of the Station Wagon set. The new, practical, round-the-clock styling of this new approach to the Campus boot makes it a must in every man's wardrobe. Soft, pliable sport leathers with cushioned cork soles and heels all go to make up this truly new boot that spells out sport comfort at its very best.
BLOCKS ECONOMY SHOES
Open Friday and Saturday Nite 'Til 9

ANDY'S
(Formerly Boyer's)
Corner Mill and Court Sts.
Special - Fri. and Saturday
FRI. And SAT. - April 25 - 26
HAMBURGERS With Pickle and Onion ..... $1.50 doz.
DELUXE HAMBURGER With Tomato and Lettuce ..... $2.00 doz.

CLARK For CONGRESS
—Pol. Adv.

READ THE CLASSIFIEDS

your BANK has many SERVICES
Bank on us to meet your every banking need

USE OUR DRIVE-IN SERVICE
You can bank on us to save you valuable time and also energy with our quick drive in banking service. Take care of deposits and withdrawals quickly and easily here!
THE FIRST NATIONAL BANK
MEMBER FEDERAL DEPOSIT INSURANCE CORPORATION

DON'T GET UP TO TUNE TV! RELAX... just press a button and "SILENT SOUND" tunes TV from across the room!
new... ZENITH SPACE COMMAND REMOTE TV TUNING at NO EXTRA COST!

Space Command "200" Series The Newport, Model A3004 Console Television.
21" Diagonal Measure — 262 Square Inches of Rectangular Picture Area. Ciné-Lens® Face Glass. Top Tuning-Spotlite Dial. Push-Pull On/Off Control. Easy-Out Face Glass Tone Control. In grained Mahogany color, grained Walnut color or grained Blond Oak color.
PRESS A BUTTON ON THE CONTROL BOX HELD IN YOUR HAND TO—
• Change channels
• Shut off sound of long annoying commercials while picture remains on screen!
No Wires...No Cords...No Transistors ...No radio control waves...No electricity! No batteries to wear out! Zenith Remote TV Tuning is not an accessory...built right into the set!
269.95
With Trade
We Service Zenith and All Other Makes
JOHNSTON'S RADIO & TV SERVICE
422 S. Washington — Phone 989

The Big Question— MONEY ?
For Taxes, Unpaid Bills, Sudden Emergencies,
Let Us Solve The Problem— See Us For
$25 to $1000
On Car, Furniture or Signature
American Loan AND FINANCE CO.
120 E. Main St. — Phone 286

Under New Management
Five Trails
-- Open Every Day --
5:30 A.M. to 2:30 A.M.
-- Serving --
Beer • Wine • Liquor
ALSO FINE FOODS
Everyone Welcome To The Five Trails
Old Rt. 23
(North Court at City Limits) — Phone 1136

For Honest and Efficient Government
-- VOTE FOR --
BERNARD STEINHAUSER
Democrat Candidate For
COMMISSIONER PICKAWAY COUNTY
PRIMARY ELECTION MAY 6TH
DEERCREEK TWP. FARMER
Born and raised in Deercreek Township, Pickaway County Land Owner. Married and have one son and two daughters. Member Methodist Church, Member of Grange. If Nominated and Elected, I promise everyone will be treated alike for the best interest of all the residents of Pickaway County.
YOUR VOTE AND SUPPORT APPRECIATED
—Pol. Adv.

IT'S ICE CREAM TIME!
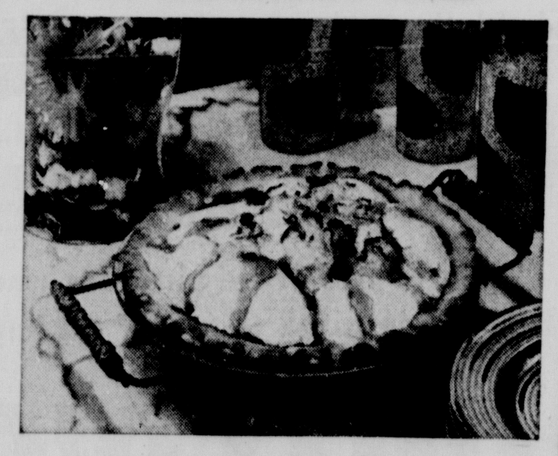
Serve It Every Day
Blue Ribbon Ice Cream - We Mean!

Whee! What News
We have Carter's new "Expando" shirts!

No bows to tie. No button fuss! Carter's Nevabind® shirt with snap fasteners expands as baby grows . . . tabs just lengthen for longer wear. Diapenda® tapes for all types of diapers. And these soft, long-lasting cottons are Carter-Set . . . won't shrink out of fit.
Sizes: Birth to 1½ yrs. White only.
Short sleeves
$1.00
Other Styles Beginning at 59c
THE CHILDREN'S SHOP
151 W. MAIN ST.

Giants Move Fails To Alter Victory Formula

Wins Close Ones Late Is Plan Still Used By Frisco Outfit

By THE ASSOCIATED PRESS

The San Francisco Giants are following the same formula that paid off with 1951 and 1954 National League pennants for the club in New York: Win the close ones, and win 'em late.

In '51, the Giants led the league in one-run victories, took the race into a playoff and won by coming from behind with one out in the last of the ninth, for a 5-4 decision in the final game.

In '54, they won better than half their close games, and came up with a hero a day in the late innings.

At the moment, the Giants are hanging on, half a game behind the front-running Chicago Cubs, with last-inning heroics from Daryl Spencer.

Wednesday, he drove in the clinching run by beating out an infield hit for a 6-5 victory over the Cardinals with two out in the ninth.

The Cubs were less subtle, smashing the Los Angeles Dodgers 15-2. Lee Walls, a kid who hit six home runs all last year, drove in eight runs by belting three homers over the left field screen in the Coliseum.

Hank Aaron cracked two solo home runs as the Milwaukee Braves beat Cincinnati 6-2, and Pittsburgh rapped Philadelphia 7-4 in night games.

Warren Spahn gained his 226th victory for the Braves a day after his 37th birthday. He had a shutout for six, finished with a seven-hitter. Brooks Lawrence lost it.

Pittsburgh's Bob Friend was two outs from a shutout, then needed Elroy Face's relief after Richie Ashburn's two-run triple, and Bob Bowman's two-run homer.

Mr. Nice Guy is last in the American League.

For months now, genial Al Lopez has been confident that this is the year his Chicago White Sox will win the pennant. He had the pitching to prevent a repeat of those disastrous 14 defeats in 22 games against the New York Yankees that killed Sox hopes last season.

So what happens? After nine games, his big staff has been able to win only two—and they haven't even had to face the Yankees yet. The Big Four look like this: Billy Pierce (0-2), Dick Donovan (0-2), Early Wynn (1-1) and Jim Wilson (1-1). Only Pierce, last year's 20-game winner, has managed a complete game.

Wilson, the veteran right-hander, didn't last three innings Thursday as the Cleveland Indians cuffed the White Sox 6-4 for their fifth straight defeat.

Kansas City reclaimed second place from Detroit banging the Tigers 7-2 and climbing within a game of the Yankees, who were rained out at Washington. Boston won two straight for the first time defeating Baltimore 4-3 in 10 innings.

Kansas City failed to hit a home run for the first time since opening day, but the ambitious A's slugged loser Bob Shaw and two relievers for 12 hits.

Dick Gernert's pinch single scored the winner for the Red Sox off reliever Billy O'Dell.

Dover Football Coach Quits, Seeks New Job

DOVER (AP)—Dover High School's football coach, Bill Kenny, resigned today.

The 27-year-old Kenny came here from Oberlin High School two years ago to take the $4,500-a-year post. At Dover he won 5 games and lost 19. He said he expects to take a coaching job at another school.

600 Horses Signed At Lebanon Raceway

LEBANON (AP) — The management at Lebanon Raceway announced today that more than 600 horses have been registered for the spring harness meeting starting May 10. Races will be held nightly, except on Sundays, through June 7.

Standings

INTERNATIONAL LEAGUE

	W.	L.	Pct.	G. B.
Montreal	7	2	.777	--
Rochester	6	2	.750	½
Havana	6	3	.667	1
Columbus	5	3	.625	1½
Miami	4	5	.444	3
Richmond	2	4	.333	3½
Toronto	1	6	.133	5
Buffalo	1	7	.125	5½

Tonight's Games
Columbus at Buffalo
Richmond at Rochester
Montreal at Miami
Toronto at Havana

Saturday's Games
Columbus at Buffalo
Richmond at Rochester
Toronto at Miami
Montreal at Havana

Fridays Baseball
By THE ASSOCIATED PRESS

AMERICAN LEAGUE

	W.	L.	Pct.	G.B.
New York	7	2	.778	—
Kansas City	6	3	.667	1
Detroit	6	4	.600	1½
Washington	4	3	.571	2
Cleveland	5	5	.500	2½
Baltimore	3	5	.375	3½
Boston	3	7	.300	4½
Chicago	2	7	.222	5

Friday Games
Kansas City at Chicago
Washington at Boston
Detroit at Cleveland (N)
New York at Baltimore (N)

Thursday Results
Kansas City 7, Detroit 2
Cleveland 6, Chicago 4
Boston 4, Baltimore 3 (10 innings)
New York at Washington, ppd; rain

Saturday Games
Kansas City at Chicago
Detroit at Cleveland
Washington at Boston
New York at Baltimore

NATIONAL LEAGUE

	W.	L.	Pct.	G.B.
Chicago	6	2	.750	—
San Francisco	6	3	.667	½
Milwaukee	5	3	.625	1
Cincinnati	4	3	.571	1½
Philadelphia	3	4	.429	2½
Pittsburgh	3	5	.375	3
Los Angeles	3	6	.333	3½
St. Louis	2	6	.250	4

Friday Games
Philadelphia at Milwaukee (N)
Pittsburgh at Cincinnati (N)
Chicago at San Francisco (N)
St. Louis at Los Angeles (N)

Thursday Results
Chicago 15, Los Angeles 2
San Francisco 6, St. Louis 5
Pittsburgh 7, Philadelphia 4
Milwaukee 6, Cincinnati 2

Saturday Games
Philadelphia at Milwaukee
Pittsburgh at Cincinnati
Chicago at San Francisco
St. Louis at Los Angeles

Indians Hope Night Tilt To Attract Fans

CLEVELAND (AP)—The Cleveland Indians hope the first night game of the season at Municipal Stadium tonight will help change that empty seat look.

Ray Narleski (1-1) gets the pitching call for the Indians, who now have won two straight for the first time this season. For the Detroit Tigers in the opener of a four-game series, it will be Jim Bunning, whom Narleski topped in the Motor City last Sunday, 4-2.

Only 1,763 fans attended Thursday's game when the Indians swept the two-game series against the slumping Chicago White Sox, 6-4. Russ Nixon and Minnie Minoso hit home runs and Chico Carrasquel delivered a two-run double in the third inning when the Indians boosted their lead to 5-0.

Dick Tomanek started for the Tribe and looked terrific in the first four innings when all he yielded was one base on balls. With one out in the fifth, though, the Sox tagged him for four straight hits and added two more off relief hurler Don Mossi for all four of their runs.

Mossi blanked the White Sox the rest of the way with two hits in 4 2-3 innings to pick up his first victory against one loss.

Akins Given Nod In Martinez Bout

NEW YORK (AP)—Virgil Akins of St. Louis today was made the 13-10 betting choice to beat Vince Martinez of Paterson, N. J., in their world welterweight title bout at the St. Louis Arena, June 6.

The two finalists in the welterweight elimination tournament each will receive $30,000 for the 15-rounder which will be broadcast and telecast.

The date and site for the championship fight was announced Thursday by the International Boxing Club and promoter Emory Jones of St. Louis.

Kenyon College Signs Pflieger as Coach

GAMBIER (AP) — Richard T. Pflieger, football coach at Gahanna Lincoln High School for the last seven years, Thursday was appointed head football coach at Kenyon College.

Pflieger, a native of Columbus and a 1948 graduate of Otterbein College, will also coach lacrosse and will be assistant director of physical education at Kenyon.

Ohio State To Be Slow In Picking New Cage Pilot

COLUMBUS, Ohio (AP) — There will be some delay before Ohio State University names a new head basketball coach to succeed Floyd Stahl who resigned.

Soon after the athletic board accepted Stahl's resignation Wednesday night, ending his eight-year reign, Prof. Roderick D. Barden departed for Sweden.

The professor is chairman of the athletic board and of a four-man screening committee named to check the qualifications of aspirants to the coaching job.

University officials said they had no idea just how long Prof. Barden would be abroad on personal business, but they indicated little or nothing would be done about filling the job until he returns.

Meanwhile, the first man to formally apply for the berth is Paul Walker, coach of the mighty Middies of Middletown who have won Ohio's high school championship seven of the last 15 years.

Walker, whose teams have won five of the titles, starting in 1947, has a record of 248 wins against 40 losses at the Middie helm.

Fred Taylor, the university's freshman basketball and baseball coach, also figures high among the candidates who are expected to flood the screening committee with applications.

Walker indicated he could fetch his three-time all-Ohio star, Jerry Lucas, to the Buckeye campus should he get the nod as the new coach.

In announcing his candidacy, Walker said:

"I think I have as good a chance as anybody. Sure I want the job, and I'm going to fight for it.

"I think Ive got a lot of support, especially among the coaches. With my background and that support, I think I could get any boy in the state of Ohio if I got the job. I'll go all out if I do get it."

Ashville Gains Tourney Berth In District

Ashville's baseball Broncos clinched a berth in the Central District Class A Tournament by posting a hardfought 13-11 win over Scioto yesterday at Ashville.

Ashville jumped off to a 6-0 lead in the first inning, but Scioto roared back to go ahead, 10-7, in the third frame.

After that it was a new ball game and both teams battled furiously for a definite advantage. The Broncos finally won out by notching six runs in the final innings.

Dick Wilcox, who hurled the Broncos to victory Wednesday over Jackson, came on in the third to stop the Scioto rally and gain credit for the win. Jim McNeal was the starting Ashville pitcher. SANDERS hurled the losing effort for Scioto.

Bob Featheringham was the slugging star for Ashville, collecting a homerun and double. Gary Clark smacked a homer and triple for Scioto.

Leftfielder Jim Brown, second baseman Jim Gregg, first baseman Don Rathburn and catcher Bill Neal turned in an outstanding defensive game for the Broncos. Rathburn also had three runs batted in.

Darby Makes Tournament

Darby's Trojans earned a berth in the Central District Class A Baseball Tournament by virtue of a forfeit win over Walnut Twp. yesterday.

Ashville is the other Pickaway County entry in the tourney, both teams remaining undefeated in local loop play. The two squads are slated to meet for the county championship after district play.

According to umpires, the Walnut squad arrived late for yesterday's game. The officials awarded the game to Darby due to this infraction of the rules.

CHS Athletes Battle Today

Squads Are Slated For Columbus Trip

Circleville High School's track and baseball teams resume action today in foreign territory.

The track squad of Coaches Tom Bennett and John Current travels to Grandview for a meet with the host Bobcats and St. Charles.

Dick Boyd and Dick Fisher's baseballers also make a trip to Columbus for an engagement with Franklin Heights.

The cindermen will attempt to get back in the win column after dropping their first meet of the season Wednesday with Bexley and Mt. Vernon. Up to that time the Tigers had breezed to five straight wins.

* * *

THE Red and Black fortunes today will depend greatly on the performances of Junior Denny and Bill Johnson, the Tigers' two most dependable point-getters. Denny specializes in the 100 and 200-yard dashes and the broad and high jumps. Johnson's favorites are the mile and 880-yard runs.

The baseballers are expected to be in top shape for today's encounter, with four first line pitchers ready for action if needed. The hurlers are Mike Hosler, Don Rowland, Joe Adkins and Duane Dean.

John Wright probably will be behind the plate, Bill Purcell on first, Rowland or Hosler on second if not pitching, Cal Ellis at short and Bill Dickenson or Asa Elsea at third. In the outfield Dick Smith will patrol left, Jim Woods center and big Harry Strawser in right.

Circleville will be seeking its second win over the Franklin Heights crew. The Tigers downed the Columbus outfit here, 9-2, earlier in the season.

Ohio Fishing Streams Roily

Ponds, Lakes Labeled Best for Anglers

COLUMBUS, Ohio (AP)—This is no time to loll along a river bank, if you're a fisherman. You'll have to find a pond or lake.

Practically all the state's streams are roily or muddy, and fishing is not too good, the state department of natural resources said Thursday in its weekly report to those bent on piscatorial pursuits.

Here and there a stream is O.K., and most of the ponds and lakes are in good condition. Here's the sectional outlook:

NORTHWESTERN — Streams roily, muddy and high, with poor fishing. Several lakes, including St. Marys, East Harbor and Oxbow, in good shape and yielding bass, crappies and catfish.

NORTHEASTERN — Best fishing in such lakes as Pleasant Hill, and catfish.

EAST CENTRAL AND SOUTHEASTERN — Streams in poor condition. Best prospects in Burr Oak, Piedmont, Leesville, Clendening, Tappan, Clouse, Hope and Alma lakes. Variety of species being taken.

CENTRAL AND SOUTHERN—Blacklick, Big Walnut, Mohican and Kokosing rivers are perfect, and some smallmouth bass being caught. Most success, however, is reported from such impoundments as Buckeye Lake, Delaware reservoir, Rocky Fork, Hoover and Jackson. All are clear and normal, and good catches of bass and crappies, with some bluegills and catfish, are being made.

SOUTHWESTERN —Streams are roily and high, and fishing poor. Some streams in Clermont, Clinton, Green, Shelby and Warren probably will be ready for weekend fishermen. Best lake conditions at Kiser, Stonelick, Cowan, Logan and Sinclair where fishing is reported good.

Best Fishing Hours

SATURDAY
11 a. m. to 1 p. m. (F).
5:15 p. m. to 7:15 p. m. (B).
(B) denotes best, (F) fair.

Spahn Retains His Mastery Over Redlegs

CINCINNATI (AP) — According to age tables for baseball players, Warren Spahn should be nearing the end of his pitching career. But age hasn't hindered his mastery over the Cincinnati Redlegs.

Spahn, who has spent his entire major league carerr pitching for the Braves—both the Boston and Milwaukee variety—made his record against Cincinnati stand at 46-15 Thursday night as he whipped the Redlegs, 6-2.

Last year he had a 6-1 mark against the Cincinnatians.

Because of his faulty control, the Redlegs could have had Spahn out of the ball game in a hurry but they couldn't produce the knockout hits. Spahn walked the first two men he faced and consistently was behind hitters through the first couple of innings or so.

But the Redlegs, who got only seven hits, never could come up with the blows that might have sent their tormentor to the showers. In fact, they didn't get to him for a run until the seventh when they put Steve Bilko's triple, Don Hoak's single, a passed ball and Ed Bailey's single together for their only runs.

Meanwhile, the Braves, sparked by Hank Aaron's two home runs and some generosity by four Cincinnati pitchers, pecked away for one run in each of six innings.

Trap Shoot Labeled Success By Deputy Sheriffs Group

A trap shoot sponsored Sunday at Tarlton by the Pickaway County Deputy Sheriffs Assn. was labeled a success today by officials of the organization.

The shoot was held in an effort to raise funds for the association's uniform fund. The group is an important cog here in helping Sheriff Charles H. Radcliff enforce law and order in Pickaway County.

Top prize of the day, a steak knife set, was awarded to crack shot Lester Shupe. Other winners in the matches included Albert and Alfred Van Fossen, Art Wilkin, Judd Dresbach, Dick Redman and Jim Brown.

Members of the association expressed thanks to local and area merchants who donated to make the shoot a success. Firms participating were:

* * *

CIRCLEVILLE —Mac's Goodyear, B. F. Goodrich, Smith's Market, Circleville Hardware, Burton's Gift Shop, Pettit's Sport Shop, Moore's Store, Hoover's Music Store, Firestone, Kochheiser Hardware, Circleville Building Supply, Arledge and Brannon Sohio Service, Congrove Sohio;

Gordon Auto Supply, Ralph Haines Gun Shop, W. Main Blue Sunoco, South End Sohio, Charles Glitt Grocery, Boyer's Hardware, Ford's Furniture, Bingman's Drug Store, Wardell Carpet Shop, Western Auto Supply, Caddy Miller Shop, L. M. Butch Co., Weaver Furniture, Blue Furniture;

Mason's Furniture, Rexall Drug Store, Circleville Oil Co., Kerns Restaurant, Fosnaugh's Market, Hamilton Store, Horn's Gift Shop, Palm's Carry-Oot, Schnieder Gifts and Merit Shoes.

Tarlton — Mac Wolfe's Grocery, Towne Tavern, Charles Morris, Robert Hinton, Jones General Store, Hartranft's Grocery and Fred Fertherolf.

Ashville—Ashville IGA Store, Pennington Bread, Topy's Town and Country, Boyd's Leather Goods, Speakman's Barber Shop, Pepsi-Cola, Morrison's Market, International Harvester, Oakes Pure Oil, Mercer Chevrolet, Ward's Appliances, Gloyd's Sohio, Messick's Royal Blue, Cities Service. Ashville Lumber Co. and Frank's Garage.

New Holland-Rohrer Service Station, Stewart and Cross Hardware, McCune Service Station, Kern's Store, Griffith's Market, Louis Cash Store, Ackley's Restaurant, Kirk's Furniture, Mary Belle's Restaurant, D and W Food Locker, White Cottage Restaurant and Armstrong's Drug Store.

Williamsport—Deercreek Auto Parts and the Dunlap Co.

C. N. ASH
AUTO RADIATOR SERVICE
348 E. Franklin St. — Phone 245
CLEANING AND REPAIRING
GENERATORS, STARTING MOTORS REPAIRING AND EXCHANGE
ELECTRIC MOTOR SERVICE
ALL WORK GUARANTEED

YOUNGSTOWN FOOD WASTE DISPOSER
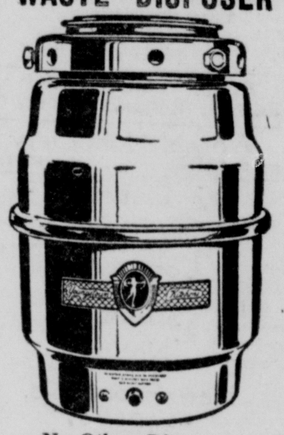
No Other Disposer Offer These Fine Features . . . !
Automatic Motor Over Load Protection
Lower Installation Cost
Double Edge Cutting Blade Sure Seal Sink Stopper
Special Purchase $59.95
Circleville Iron & Metal Co.
Phone 3

GRIFFITH'S LINOLEUM DEPT.
NOW AT NEW LOCATION
S. Pickaway at Edison
Phone 1306
S. Court St. — R. R. — S. Pickaway — Purina Mill — Edison — Griffith's
All Hard Surface Floorcoverings, Window Shades, Venetian Blinds, Ceramic and Plastic Tile will be at the S. Pickaway St. location.
FURNITURE, CARPET, WALLPAPER and PAINT WILL REMAIN AT 520 E. MAIN ST. - PHONE 532

It's here! the Flexalum. TWI-NIGHTER
the only blind that makes your room not just DIM.... ...but DARK
Complete privacy, light and ventilation control. Made of spring-tempered aluminum slats, wipe-clean plastic tape. Over 200 color combinations.
FOR FREE ESTIMATE, Call or Visit
Mason Furniture
121 - 23 N. Court St. — Phone 225

LIVE BAIT
Crappie Minnows
Meal Worms — Red Worms
We Issue Fishing Licenses
Open Friday Nights Until 9
PETTITS Sport SHOP
HUNTING & FISHING EQUIPMENT
130 S. Court Street

For Better Government Vote For
Clarence M. Maxson
Republican Candidate For Pickaway County
Commissioner
SALTCREEK TOWNSHIP FARMER
PRIMARY ELECTION, MAY 6, 1958
Your Support and Influence Appreciated
—Pol. Adv.

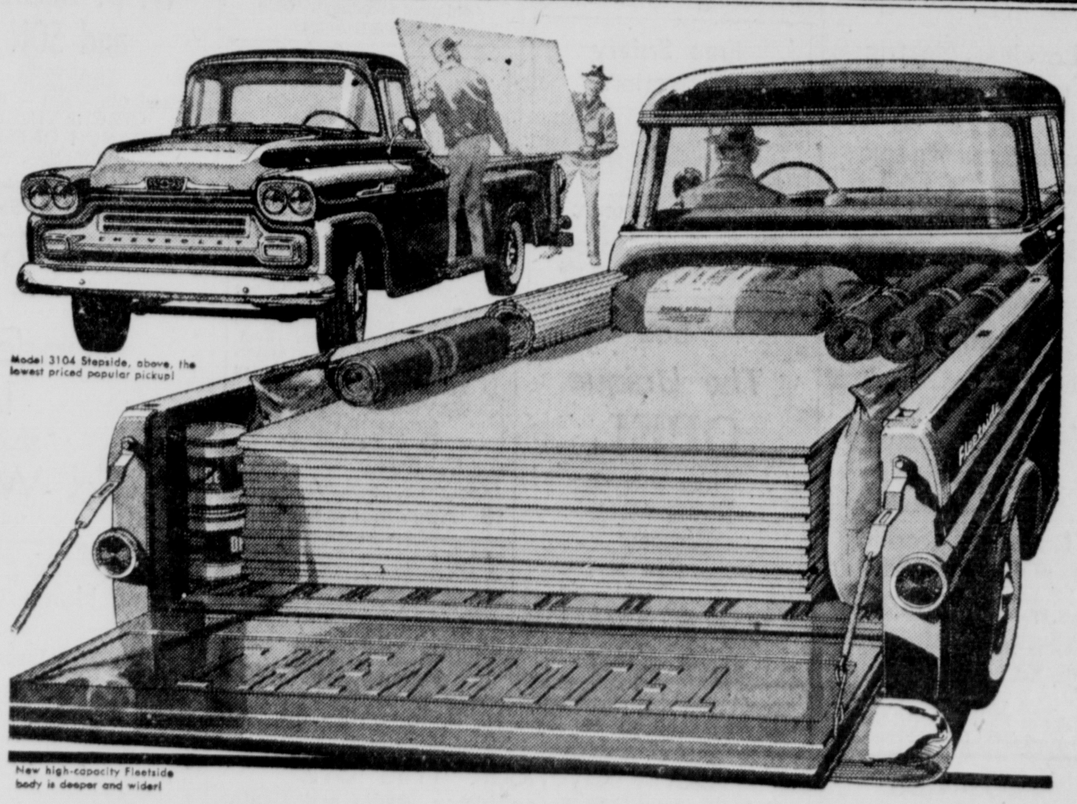

Model 3104 Stepside, above, the lowest priced popular pickup!
New high-capacity Fleetside body is deeper and wider!
Space for bigger cargoes... and a special way of saving!
Chevy's high-capacity pickup line, including the new Fleetside, has a quick answer to anybody's overhead problem.
You can tell the new Fleetside is wider—a full 6 feet wide—deeper too; built to save you trips with its extra-big capacity.
All Task-Force pickups offer the 6-cylinder engine best known for economy. All offer load features like a graintight tailgate and steel skid strips in the hardwood floor. Your Chevrolet dealer has 'em—the year's finest lineup, including *America's lowest priced popular pickup.*
First in buyer preference since 1937
CHEVROLET
THE "BIG WHEEL" IN TRUCKS
See your local authorized Chevrolet dealer
HARDEN CHEVROLET CO.
324 W. MAIN ST. CIRCLEVILLE PHONE 522

Giants Move Fails To Alter Victory Formula

Wins Close Ones Late Is Plan Still Used By Frisco Outfit

By THE ASSOCIATED PRESS

The San Francisco Giants are following the same formula that paid off with 1951 and 1954 National League pennants for the club in New York: Win the close ones, and win 'em late.

In '51, the Giants led the league in one-run victories, took the race into a playoff and won by coming from behind with one out in the last of the ninth, for a 5-4 decision in the final game.

In '54, they won better than half their close games, and came up with a hero a day in the late innings.

At the moment, the Giants are hanging on, half a game behind the front-running Chicago Cubs, with last-inning heroics from Daryl Spencer.

Wednesday, he drove in the clinching run by beating out an infield hit for a 6-5 victory over the Cardinals with two out in the ninth.

The Cubs were less subtle, smashing the Los Angeles Dodgers 15-2. Lee Walls, a kid who hit six home runs all last year, drove in eight runs by belting three homers over the left field screen in the Coliseum.

Hank Aaron cracked two solo home runs as the Milwaukee Braves beat Cincinnati 6-2, and Pittsburgh rapped Philadelphia 7-4 in night games.

Warren Spahn gained his 226th victory for the Braves a day after his 37th birthday. He had a shutout for six, finished with a seven-hitter. Brooks Lawrence lost it.

Pittsburgh's Bob Friend was two outs from a shutout, then needed Elroy Face's relief after Richie Ashburn's two-run triple, and Bob Bowman's two-run homer.

Mr. Nice Guy is last in the American League.

For months now, genial Al Lopez has been confident that this is the year his Chicago White Sox will win the pennant. He had the pitching to prevent a repeat of those disastrous 14 defeats in 22 games against the New York Yankees that killed Sox hopes last season.

So what happens? After nine games, his big staff has been able to win only two—and they haven't even had to face the Yankees yet. The Big Four look like this: Billy Pierce (0-2), Dick Donovan (0-2), Early Wynn (1-1) and Jim Wilson (1-1). Only Pierce, last year's 20-game winner, has managed a complete game.

Wilson, the veteran right-hander, didn't last three innings Thursday as the Cleveland Indians cuffed the White Sox 6-4 for their fifth straight defeat.

Kansas City reclaimed second place from Detroit banging the Tigers 7-2 and climbing within a game of the Yankees, who were rained out at Washington. Boston won two straight for the first time defeating Baltimore 4-3 in 10 innings.

Kansas City failed to hit a home run for the first time since opening day, but the ambitious A's slugged loser Bob Shaw and two relievers for 12 hits.

Dick Gernert's pinch single scored the winner for the Red Sox off reliever Billy O'Dell.

Dover Football Coach Quits, Seeks New Job

DOVER (AP)—Dover High School's football coach, Bill Kenny, resigned today.

The 27-year-old Kenny came here from Oberlin High School two years ago to take the $4,500-a-year post. At Dover he won 5 games and lost 19. He said he expects to take a coaching job at another school.

600 Horses Signed At Lebanon Raceway

LEBANON (AP) — The management at Lebanon Raceway announced today that more than 600 horses have been registered for the spring harness meeting starting May 10. Races will be held nightly, except on Sundays, through June 7.

Standings

INTERNATIONAL LEAGUE

	W.	L.	Pct.	G. B.
Montreal	7	2	.777	--
Rochester	6	2	.750	½
Havana	6	3	.667	1
Columbus	5	3	.625	1½
Miami	4	5	.444	3
Richmond	2	4	.333	3½
Toronto	1	6	.133	5
Buffalo	1	7	.125	5½

Tonight's Games
Columbus at Buffalo
Richmond at Rochester
Montreal at Miami
Toronto at Havana

Saturday's Games
Columbus at Buffalo
Richmond at Rochester
Toronto at Miami
Montreal at Havana

Fridays Baseball By THE ASSOCIATED PRESS
AMERICAN LEAGUE

	W.	L.	Pct.	G.B.
New York	7	2	.778	—
Kansas City	6	3	.667	1
Detroit	6	4	.600	1½
Washington	4	3	.571	2
Cleveland	5	5	.500	2½
Baltimore	3	5	.375	3½
Boston	3	7	.300	4½
Chicago	2	7	.222	5

Friday Games
Kansas City at Chicago
Washington at Boston
Detroit at Cleveland (N)
New York at Baltimore (N)

Thursday Results
Kansas City 7, Detroit 2
Cleveland 6, Chicago 4
Boston 4, Baltimore 3 (10 innings)
New York at Washington, ppd; rain

Saturday Games
Kansas City at Chicago
Detroit at Cleveland
Washington at Boston
New York at Baltimore

NATIONAL LEAGUE

	W.	L.	Pct.	G.B.
Chicago	6	2	.750	—
San Francisco	6	3	.667	½
Milwaukee	5	3	.625	1
Cincinnati	4	3	.571	1½
Philadelphia	3	4	.429	2½
Pittsburgh	3	5	.375	3
Los Angeles	3	6	.333	3½
St. Louis	2	6	.250	4

Friday Games
Philadelphia at Milwaukee (N)
Pittsburgh at Cincinnati (N)
Chicago at San Francisco (N)
St. Louis at Los Angeles (N)

Thursday Results
Chicago 15, Los Angeles 2
San Francisco 6, St. Louis 5
Pittsburgh 7, Philadelphia 4
Milwaukee 6, Cincinnati 2

Saturday Games
Philadelphia at Milwaukee
Pittsburgh at Cincinnati
Chicago at San Francisco
St. Louis at Los Angeles

Indians Hope Night Tilt To Attract Fans

CLEVELAND (AP)—The Cleveland Indians hope the first night game of the season at Municipal Stadium tonight will help change that empty seat look.

Ray Narleski (1-1) gets the pitching call for the Indians, who now have won two straight for the first time this season. For the Detroit Tigers in the opener of a four-game series, it will be Jim Bunning, whom Narleski topped in the Motor City last Sunday, 4-2.

Only 1,763 fans attended Thursday's game when the Indians swept the two-game series against the slumping Chicago White Sox, 6-4. Russ Nixon and Minnie Minoso hit home runs and Chico Carrasquel delivered a two-run double in the third inning when the Indians boosted their lead to 5-0.

Dick Tomanek started for the Tribe and looked terrific in the first four innings when all he yielded was one base on balls. With one out in the fifth, though, the Sox tagged him for four straight hits and added two more off relief hurler Don Mossi for all four of their runs.

Mossi blanked the White Sox the rest of the way with two hits in 4 2-3 innings to pick up his first victory against one loss.

Akins Given Nod In Martinez Bout

NEW YORK (AP)—Virgil Akins of St. Louis today was made the 13-10 betting choice to beat Vince Martinez of Paterson, N. J., in their world welterweight title bout at the St. Louis Arena, June 6.

The two finalists in the welterweight elimination tournament each will receive $30,000 for the 15-rounder which will be broadcast and telecast.

The date and site for the championship fight was announced Thursday by the International Boxing Club and promoter Emory Jones of St. Louis.

Kenyon College Signs Pflieger as Coach

GAMBIER (AP) — Richard T. Pflieger, football coach at Gahanna Lincoln High School for the last seven years, Thursday was appointed head football coach at Kenyon College.

Pflieger, a native of Columbus and a 1948 graduate of Otterbein College, will also coach lacrosse and will be assistant director of physical education at Kenyon.

Ohio State To Be Slow In Picking New Cage Pilot

COLUMBUS, Ohio (AP) — There will be some delay before Ohio State University names a new head basketball coach to succeed Floyd Stahl who resigned.

Soon after the athletic board accepted Stahl's resignation Wednesday night, ending his eight-year reign, Prof. Roderick D. Barden departed for Sweden.

The professor is chairman of the athletic board and of a four-man screening committee named to check the qualifications of aspirants to the coaching job.

University officials said they had no idea just how long Prof. Barden would be abroad on personal business, but they indicated little or nothing would be done about filling the job until he returns.

Meanwhile, the first man to formally apply for the berth is Paul Walker, coach of the mighty Middies of Middletown who have won Ohio's high school championship seven of the last 15 years.

Walker, whose teams have won five of the titles, starting in 1947, has a record of 248 wins against 40 losses at the Middie helm.

Fred Taylor, the university's freshman basketball and baseball coach, also figures high among the candidates who are expected to flood the screening committee with applications.

Walker indicated he could fetch his three-time all-Ohio star, Jerry Lucas, to the Buckeye campus should he get the nod as the new coach.

In announcing his candidacy, Walker said:

"I think I have as good a chance as anybody. Sure I want the job, and I'm going to fight for it.

"I think Ive got a lot of support, especially among the coaches. With my background and that support, I think I could get any boy in the state of Ohio if I got the job. I'll go all out if I do get it."

Ashville Gains Tourney Berth In District

Ashville's baseball Broncos clinched a berth in the Central District Class A Tournament by posting a hardfought 13-11 win over Scioto yesterday at Ashville.

Ashville jumped off to a 6-0 lead in the first inning, but Scioto roared back to go ahead, 10-7, in the third frame.

After that it was a new ball game and both teams battled furiously for a definite advantage. The Broncos finally won out by notching six runs in the final innings.

Dick Wilcox, who hurled the Broncos to victory Wednesday over Jackson, came on in the third to stop the Scioto rally and gain credit for the win. Jim McNeal was the starting Ashville pitcher.

SANDERS hurled the losing effort for Scioto.

Bob Featheringham was the slugging star for Ashville, collecting a homerun and double. Gary Clark smacked a homer and triple for Scioto.

Leftfielder Jim Brown, second baseman Jim Gregg, first baseman Don Rathburn and catcher Bill Neal turned in an outstanding defensive game for the Broncos. Rathburn also had three runs batted in.

Darby Makes Tournament

Darby's Trojans earned a berth in the Central District Class A Baseball Tournament by virtue of a forfeit win over Walnut Twp. yesterday.

Ashville is the other Pickaway County entry in the tourney, both teams remaining undefeated in local loop play. The two squads are slated to meet for the county championship after district play.

According to umpires, the Walnut squad arrived late for yesterday's game. The officials awarded the game to Darby due to this infraction of the rules.

CHS Athletes Battle Today

Squads Are Slated For Columbus Trip

Circleville High School's track and baseball teams resume action today in foreign territory.

The track squad of Coaches Tom Bennett and John Current travels to Grandview for a meet with the host Bobcats and St. Charles.

Dick Boyd and Dick Fisher's baseballers also make a trip to Columbus for an engagement with Franklin Heights.

The cindermen will attempt to get back in the win column after dropping their first meet of the season Wednesday with Bexley and Mt. Vernon. Up to that time the Tigers had breezed to five straight wins.

* * *

THE Red and Black fortunes today will depend greatly on the performances of Junior Denny and Bill Johnson, the Tigers' two most dependable point-getters. Denny specializes in the 100 and 200-yard dashes and the broad and high jumps. Johnson's favorites are the mile and 880-yard runs.

The baseballers are expected to be in top shape for today's encounter, with four first line pitchers ready for action if needed. The hurlers are Mike Hosler, Don Rowland, Joe Adkins and Duane Dean.

John Wright probably will be behind the plate, Bill Purcell on first, Rowland or Hosler on second if not pitching, Cal Ellis at short and Bill Dickenson or Asa Elsea at third. In the outfield Dick Smith will patrol left, Jim Woods center and big Harry Strawser in right.

Circleville will be seeking its second win over the Franklin Heights crew. The Tigers downed the Columbus outfit here, 9-2, earlier in the season.

Ohio Fishing Streams Roily

Ponds, Lakes Labeled Best for Anglers

COLUMBUS, Ohio (AP)—This is no time to loll along a river bank, if you're a fisherman. You'll have to find a pond or lake.

Practically all the state's streams are roily or muddy, and fishing is not too good, the state department of natural resources said Thursday in its weekly report to those bent on piscatorial pursuits.

Here and there a stream is O.K., and most of the ponds and lakes are in good condition. Here's the sectional outlook:

NORTHWESTERN — Streams roily, muddy and high, with poor fishing. Several lakes, including St. Marys, East Harbor and Oxbow, in good shape and yielding bass, crappies and catfish.

NORTHEASTERN — Best fishing in such lakes as Pleasant Hill, and catfish.

EAST CENTRAL AND SOUTHEASTERN — Streams in poor condition. Best prospects in Burr Oak, Piedmont, Leesville, Clendening, Tappan, Clouse, Hope and Alma lakes. Variety of species being taken.

CENTRAL AND SOUTHERN—Blacklick, Big Walnut, Mohican and Kokosing rivers are perfect, and some smallmouth bass being caught. Most success, however, is reported from such impoundments as Buckeye Lake, Delaware reservoir, Rocky Fork, Hoover and Jackson. All are clear and normal, and good catches of bass and crappies, with some bluegills and catfish, are being made.

SOUTHWESTERN —Streams are roily and high, and fishing poor. Some streams in Clermont, Clinton, Green, Shelby and Warren probably will be ready for weekend fishermen. Best lake conditions at Kiser, Stonelick, Cowan, Logan and Sinclair where fishing is reported good.

Best Fishing Hours

SATURDAY
11 a. m. to 1 p. m. (F).
5:15 p. m. to 7:15 p. m. (B).
(B) denotes best, (F) fair.

Spahn Retains His Mastery Over Redlegs

CINCINNATI (AP) — According to age tables for baseball players, Warren Spahn should be nearing the end of his pitching career. But age hasn't hindered his mastery over the Cincinnati Redlegs.

Spahn, who has spent his entire major league carerr pitching for the Braves—both the Boston and Milwaukee variety—made his record against Cincinnati stand at 46-15 Thursday night as he whipped the Redlegs, 6-2.

Last year he had a 6-1 mark against the Cincinnatians.

Because of his faulty control, the Redlegs could have had Spahn out of the ball game in a hurry but they couldn't produce the knockout hits. Spahn walked the first two men he faced and consistently was behind hitters through the first couple of innings or so.

But the Redlegs, who got only seven hits, never could come up with the blows that might have sent their tormentor to the showers. In fact, they didn't get to him for a run until the seventh when they put Steve Bilko's triple, Don Hoak's single, a passed ball and Ed Bailey's single together for their only runs.

Meanwhile, the Braves, sparked by Hank Aaron's two home runs and some generosity by four Cincinnati pitchers, pecked away for one run in each of six innings.

Trap Shoot Labeled Success By Deputy Sheriffs Group

A trap shoot sponsored Sunday at Tarlton by the Pickaway County Deputy Sheriffs Assn. was labeled a success today by officials of the organization.

The shoot was held in an effort to raise funds for the association's uniform fund. The group is an important cog here in helping Sheriff Charles H. Radcliff enforce law and order in Pickaway County.

Top prize of the day, a steak knife set, was awarded to crack shot Lester Shupe. Other winners in the matches included Albert and Alfred Van Fossen, Art Wilkin, Judd Dresbach, Dick Redman and Jim Brown.

Members of the association expressed thanks to local and area merchants who donated to make the shoot a success. Firms participating were:

* * *

CIRCLEVILLE —Mac's Goodyear, B. F. Goodrich, Smith's Market, Circleville Hardware, Burton's Gift Shop, Pettit's Sport Shop, Moore's Store, Hoover's Music Store, Firestone, Kochheiser Hardware, Circleville Building Supply, Arledge and Brannon Sohio Service, Congrove Sohio;

Gordon Auto Supply, Ralph Haines Gun Shop, W. Main Blue Sunoco, South End Sohio, Charles Glitt Grocery, Boyer's Hardware, Ford's Furniture, Bingman's Drug Store, Wardell Carpet Shop, Western Auto Supply, Caddy Miller Shop, L. M. Butch Co., Weaver Furniture, Blue Furniture;

Mason's Furniture, Rexall Drug Store, Circleville Oil Co., Kerns Restaurant, Fosnaugh's Market, Hamilton Store, Horn's Gift Shop, Palm's Carry-Out, Schnieder Gifts and Merit Shoes.

Tarlton — Mac Wolfe's Grocery, Towne Tavern, Charles Morris, Robert Hinton, Jones General Store, Hartranft's Grocery and Fred Fertherolf.

Ashville—Ashville IGA Store, Pennington Bread, Topy's Town and Country, Boyd's Leather Goods, Speakman's Barber Shop, Pepsi-Cola, Morrison's Market, International Harvester, Oakes Pure Oil, Mercer Chevrolet, Ward's Appliances, Gloyd's Sohio, Messick's Royal Blue, Cities Service, Ashville Lumber Co. and Frank's Garage.

New Holland-Rohrer Service Station, Stewart and Cross Hardware, McCune Service Station, Kern's Store, Griffith's Market, Louis Cash Store, Ackley's Restaurant, Kirk's Furniture, Mary Belle's Restaurant, D and W Food Locker, White Cottage Restaurant and Armstrong's Drug Store.

Williamsport—Deercreek Auto Parts and the Dunlap Co.

YOUNGSTOWN FOOD WASTE DISPOSER

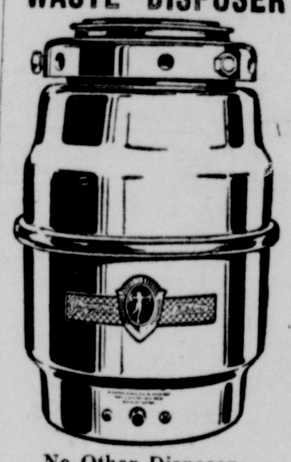

No Other Disposer Offer These Fine Features . . . !
Automatic Motor Over Load Protection
Lower Installation Cost
Double Edge Cutting Blade
Sure Seal Sink Stopper
Special Purchase $59.95
Circleville Iron & Metal Co.
Phone 3

C. N. ASH
AUTO RADIATOR SERVICE
348 E. Franklin St. — Phone 245
CLEANING AND REPAIRING
GENERATORS, STARTING MOTORS REPAIRING AND EXCHANGE
ELECTRIC MOTOR SERVICE
ALL WORK GUARANTEED

GRIFFITH'S LINOLEUM DEPT.
NOW AT NEW LOCATION

S. Pickaway at Edison
Phone 1306
All Hard Surface Floorcoverings, Window Shades, Venetian Blinds, Ceramic and Plastic Tile will be at the S. Pickaway St. location.
FURNITURE, CARPET, WALLPAPER and PAINT WILL REMAIN AT 520 E. MAIN ST. - PHONE 532

It's here! the Flexalum. TWI-NIGHTER
the only blind that makes your room not just DIM... ...but DARK
Complete privacy, light and ventilation control. Made of spring-tempered aluminum slats, wipe-clean plastic tape. Over 200 color combinations.
FOR FREE ESTIMATE, Call or Visit
Mason Furniture
121 - 23 N. Court St. — Phone 225

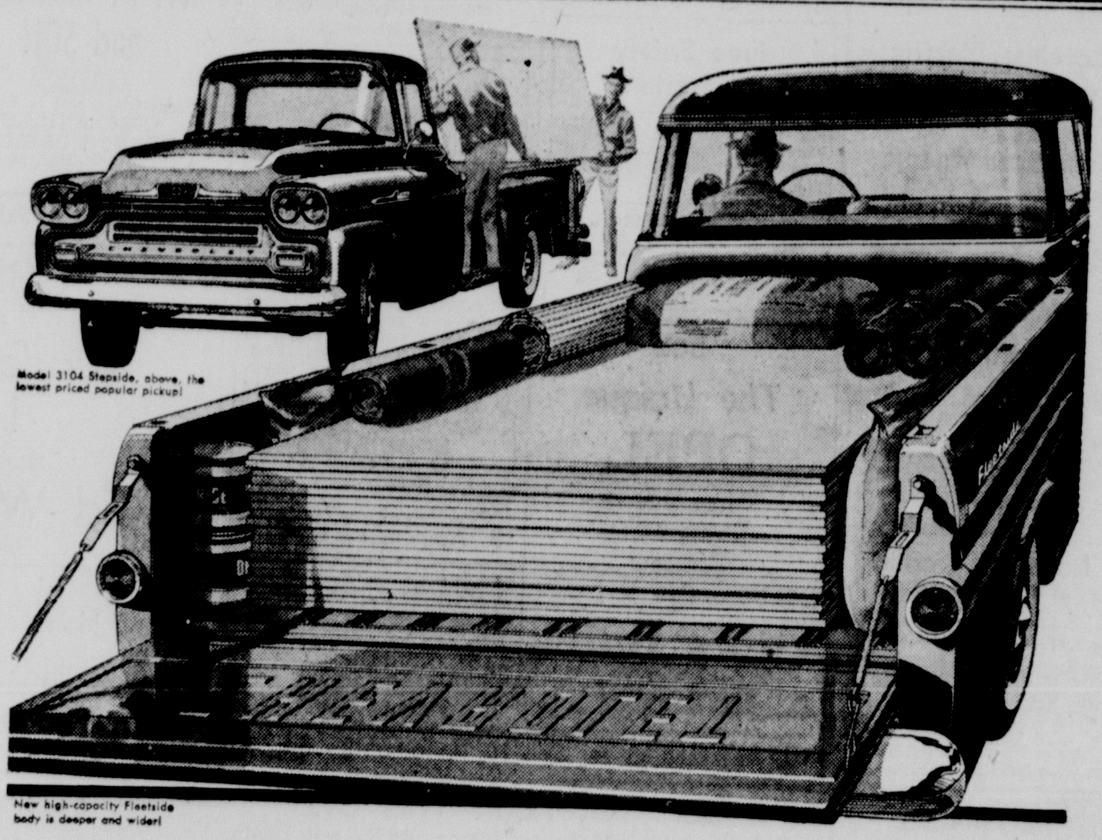

Model 3104 Stepside, above, the lowest priced popular pickup!
New high-capacity Fleetside body is deeper and wider!

Space for bigger cargoes... and a special way of saving!

Chevy's high-capacity pickup line, including the new Fleetside, has a quick answer to anybody's overhead problem.

You can tell the new Fleetside is wider—a full 6 feet wide—deeper too; built to save you trips with its extra-big capacity.

All Task-Force pickups offer the 6-cylinder engine best known for economy. All offer load features like a graintight tailgate and steel skid strips in the hardwood floor. Your Chevrolet dealer has 'em—the year's finest lineup, including *America's lowest priced popular pickup.*

First in buyer preference since 1937
CHEVROLET
THE "BIG WHEEL" IN TRUCKS

See your local authorized Chevrolet dealer

HARDEN CHEVROLET CO.
324 W. MAIN ST. CIRCLEVILLE PHONE 522

LIVE BAIT
Crappie Minnows
Meal Worms — Red Worms
We Issue Fishing Licenses
Open Friday Nights Until 9
PETTITS Sport SHOP
HUNTING & FISHING EQUIPMENT
130 S. Court Street

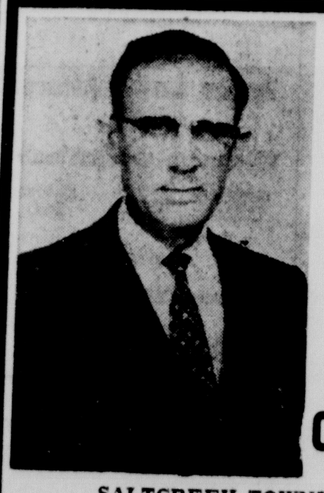

For Better Government Vote For
Clarence M. Maxson
Republican Candidate For Pickaway County
Commissioner
SALTCREEK TOWNSHIP FARMER
PRIMARY ELECTION, MAY 6, 1958
Your Support and Influence Appreciated
—Pol. Adv.

Classified

Phone 1333

To order a classified ad just telephone 1333 and ask for an ad-taker. She will quote rates and help you write your ad. You may mail your ad to The Circleville Herald if you prefer.

WORD RATE

Per word, one insertion	8c
Per word, 3 consecutive insertions	10c
Per word, 6 insertions	20c
Minimum charge one time	75c
Blind ads (Service Charge)	25c
Card of Thanks $1.50 per insertion	
Obituaries $2.00 minimum	

75 word maximum on obituaries and cards of thanks. Each additional word 5 cents.

Publisher reserves the right to edit or reject all classified advertising copy. Ads ordered for more than one time and cancelled before expiration will only be charged for the number of times the ad appears and adjustments made at the rate earned. Publishers reserve the right to classify ads under the appropriate headings.

Publishers are responsible for only one incorrect insertion of an ad. Out of town advertising must be cash with the order.

Classified ads must be in The Herald office before 8:30 a. m. the day of publication

4. Business Service

BEST MARKET price paid for wool. Thomas Rader & Son, Phone 601.

PAPER HANGING, painting. Virgil Six. Ph 2368 Ashville.

McAFEE LUMBER CO.
Ph. N1 2-3431 Kingston, O.

SEWER AND DRAIN SERVICE
Inexpensive and effective. Only Roto Rooter can give complete cleaning service without unnecessary digging. Circleville 455 or Lancaster OL 3-7581

Turner Alignment
Front End
Wheel Balancing
Frame Straightening
Wheel Straightening
Rear 140 E. Main
Phone 1320

COAL — OHIO LUMP
Edward R. Starkey Ph 622-R

Ward's Upholstery
325 E. Main St. Ph. 138

J. E. Peters
General Painting
Contractor
Industrial, Commercial and Residential
Notice
New Phone No.
1259
705 E. Mound St.

Sills, Building Stone, Coping
Indiana Limestone
Briar Hill Stone
GOLE STONE CO.
304 Taunton Rd. — Chillicothe, O.
Sales and Contracting
Phone PR. 3-3077

PLASTERING
And Stucco Work
New and Repair
GEORGE R. RAMEY
Rt. 1 Phone 6090

O. V. McFadden
Hardwood Lumber Structural Timbers
Corn Cribs — Feed Racks
Hog Boxes
Phone 3901 Rt. 1 Laurelville, Ohio

Washer, Dryer
and
Small Appliance Repair
Loveless Electric

E. W. WEILER
COMMERCIAL and
RESIDENTIAL BUILDING
Phone 616 — 7:30 - 8:00 A.M.
or 1012-R Evenings

Barthelmas Sheet
Metal And
Plumbing
241 E. Main St Ph. 127

Parks Coal Yard
215 W Ohio St. — Phone 338

Bank Run Gravel,
Top and Fill Soil
Hauling or Loading
Raleigh Spradlin
At Red River Bridge
Phone 6011

Easy Payments — Fast Service
GENERAL INSURANCE
Why Not Be Fully Covered—
Call Us!
Lewis E. Cook Agency
105 West Main St. — Phone 169

BUSINESS DIRECTORY
Detailed Reference to Business Facilities of Circleville

PONIES AND EQUIPMENT
Buy your pony on easy payments.
Chester Blue Ph. 1099-L

DAIRY PRODUCTS DEALERS
PICKAWAY DAIRY ASSN.
Pickaway Butter Phone 28
GUERNSEY DAIRY
Borden's Milk Products Phone 978

ELECTRIC APPLIANCES
PETTIT'S
130 S. Court St. Phone 214

LOCKER PLANT
L. B. Dailey
Custom Butchering
Lovers Lane Phone 68

RETAIL LUMBER DEALERS
ANKROM LUMBER AND SUPPLY
325 W. Main St Phone 237
CIRCLEVILLE BUILDING SUPPLIES INC.
766 S. Pickaway St. Phone 976
CIRCLEVILLE LUMBER CO.
150 Edison Ave. Phone 269

4. Business Service

WATER WELL DRILLING
JOE CHRISTY Phone 987 and 1730

PIANO TUNING
Geo. Porter — Phone 946-X

W. O. Bumgarner
Auctioneer
Washington C. H., O.
Phone 43753

Bulldozing
Grading
Cleaning fence rows
Tractor
Equipment Co.
Phone 156 or 773-M
Bank Financing

Ike's
Septic tank and sewer cleaning service, sink lines, labratory lines and comode cleaning service.
For Good Service
Call 784-L

7. Female Help Wanted

PART time dishwasher. Apply in person. Wells Restaurant.

WAITRESS at once, apply in person to Mrs. Mebs, Franklin Inn Restaurant.

10. Automobiles for Sale

1950 INTERNATIONAL ¾ ton pickup. Mechanically ok. Rubber very good. Asking $300. Phone 307.

1957 STUDEBAKER 6 cylinder Silver Hawk Sports Coupe. Will trade for cheaper car. Balance financed. Phone 1922.

1952 OLDSMOBILE 98 model. Holiday coupe. Power steering windows and seats. Clean inside and out. A-1 condition. $650.00. Phone 6070 or 669-Y.

ALWAYS THE BEST
A-1
Used Cars From
Pickaway Ford

Motor Tune-Up
Or Complete Overhaul
No Down Payment and Up To
36 Months To Pay
Stop In For Details
Flanagan Motors
120 E. Franklin — Phone 361

General Body Work
Total Wrecks or Minor
Touch Ups. See Us Today
Hensley's
Body Shop
Rear of 134 E. Franklin

OK Used Cars & Trucks
The Harden Chevrolet Co.
Your Chevrolet Dealer Since 1928
324 W. Main St. Phone 522 - 523

Free Safety
Inspection
We will pull your left front wheel (any make) and let you inspect condition of the brake lining yourself.
LIMITED TIME ONLY
Pickaway Motors
596 N. Court — Phone 686

See
The Unique
OPEL
Europe's Most
Distinguished
Economy
Car
Yates Buick
1220 S. COURT

10. Automobiles for Sale

1947 DeSoto
Suburban, Carry All Rack On Top, Good Tires, Radio and Heater, Leather Seats
$175.00
Circleville Motors
North On Court St. — Phone 1202

1952 Hudson
6-cyl. Hornet
Wes Edstrom Motors
150 E. Main — Phone 321

Week-End Specials
1955 and 1956
Ford and Plymouths
As Low As $695
FLANAGAN
MOTORS
120 E. Franklin
Phone 361

Don't Be

Confused

Buy your next car from an honest, sincere dealer. The real value is the peace of mind in knowing that your satisfaction is of first importance. All the below cars are really first class.

'57 Ford	$1695.00
'56 Chevrolet	$1595.00
'56 Victoria	$1695.00
'55 Fairlane	$1195.00
'54 Ford,	Overdrive
'55 Chevrolet	$1295.00
'52 Ford	$ 495.00

Pickaway
Ford Motors
596 N. Court
Open Nites

12. Trailers

27 ft. House Trailer, metal, shower and toilet, $795.00. $43.90 per mo. No Down Payment. Others as low as $395.00 with payments of $23.00. Free Delivery.

Johnny's Trailer Sales
744 Maplewood Ave.
Columbus (Whitehall) Ohio
Phone BE 1-0724

Trailers
Trailers
Act Now
Save $100 to $1000
Waverly, Ohio, dealer stuck with 75 new and used trailers, 14 to 50 ft., also 10 wides. Two and three bedrooms, nationally known makes. The lowest possible terms anywhere. Drive a little and save a lot. These are well worth your trip. This is your LAST shopping place, so come prepared to deal. Fast, free delivery. Move in tomorrow. Anything of value taken in trade.
WAVERLY MOBILE
HOME SALES
U. S. Highway 23
Waverly, Ohio

13. Apartments for Rent

3 ROOM unfurnished apartment for one or two women. Private. Phone 837-L.

TWO ROOM furnished apartment. Private entrance and bath. 158 W. High St.

MODERN 5 rooms unfurnished apartment in Rose Terrace. Basement and garage included $85 per month. Mrs. M. M. Crites, Phone 564.

10. Automobiles for Sale 10. Automobiles for Sale

Don't Overlook This One

1957 Plymouth V-8 Savoy 4-Door, Radio and Heater, Standard Shift. Long term financing with small down payment — Reduced from $1845.00 to $1695.00.

1941 Dodge 1½ Ton Truck Cab and Chassis, good tires, runs good. We need the room — will take $295.00.

1956 Ford V-8 Custom 2-Door, Radio and Heater. Looks good and runs good and Only — $1095.00.

1955 Plymouth 6 Cylinder 2-Door, Radio and Heater, Sportone Paint. One owner. Look at this price — Only $795.00.

1956 Ford Custom Ranch Wagon, Radio and Heater, Standard Shift. One owner. Was $1695.00 — Now $1495.00.

1950 DESOTO 4-DOOR
1947 BUICK 4-DOOR, NEW TIRES
1950 BUICK CONVERTIBLE
1949 PONTIAC CLUB COUPE

Your Choice $100.00
$25.00 Down Plus Tax and Title
FLANAGAN MOTORS
120 E. Franklin — Phone 361

13. Apartments for Rent

3 Room Furnished Apartment. Convenient Uptown Location,
Inquire
Ford Furniture Co.

14. Houses for Rent

2 ROOM COTTAGE For Rent. Inquire 460 John St.

15. Sleeping Rooms

ROOMS for rent. 1014 N. Court St.

16. Misc. for Rent

SEWING MACHINES for rent. Ph. 197.

ELECTRIC Do-it-yourself Wallpaper remover. 50c per hour or $3 per day. Griffith Furniture, Corner of Pickaway & Edison Ave. Phone 1303.

Trailer Space
Close to G. E. $15 per month. Sewer and water furnished. Inquire
John Isaac
690 E. Ohio St.

Move Yourself
12 Ft. Van, 95c Per Hr.
Plus 11c Per Mile
¾-Ton Stake Truck
75c Per Hr.
Plus 9c Per Mile
Rental Cars, 65c Per Hr.
Plus 9c Per Mile
Rates for 12 and 24 Hours
Package Delivery 35c
City Cab
Phone 900

Soft Water
Buy A Fully Automatic
Lindsay
Water Softener
No Down Payment
Up To 36 Months To Pay
"FREE WATER ANALYSIS"
Boyer's Hardware Inc.
810 S. Court St.
Phone 635
Open Eve Till 9:00 P.M.

17. Wanted to Rent

3 BEDROOM modern house in or near Circleville. Ph. 1117-G.

SMALL apartment for woman and two children 9 and 8. Good location in or close to Circleville Phone 1733.

18. Houses for Sale

NEW 3 bedroom Colonial $14,200. Jefferson Estates. JANCO Ph. 248-L.

NEW 3 bedroom home. Call Dewey Speakman, 248-L.

INVESTMENT PROPERTY
8 room insulated frame, 2 apartments of 4 rooms each with bath, deep lot with garage. S. Washington St. Monthly rental $115. Priced low at $9,500. Shown by appointment only.
MACK D. PARRETT
214 E. Main St. — Phone 303

Farms — City Property — Loans
W. D. HEISKELL
and SON
REALTORS
Williamsport
Phones: Office 3261 — Res. 2751
CIRCLEVILLE
BRANCH OFFICE
129½ W. Main St.
Ph. 707

18. Houses for Sale

35 ACRES
2 mi. W. of Madison Mills on black top road. Fr. house of 6 rooms (4 and bath down and 2 up); garage and small barn. Quick possession if sold soon.
W. O. BUMARGNER, Broker
Washington C. H., P.O. Box 168
Phone 43753 or 45311

NEW
3 Bedroom house, full basement, tile bath and kitchen, birch cabinets, gas furnace, hardwood floors. On Brown St. $10,900 or will take older house on trade.
RAYMOND MOATS
Phone 1941

"Are You Looking For That Dream House?"
Let Us Help You Find
"Happy Home Ownership"
Circleville Realty
152 W. Main — Phone 371

Mack D. Parrett
Realtor
Homes — Investment Properties
214 E. Main St. Ph. 303
Salesman
R. E. Featheringham
Phone Ashville 3051

New and older houses, all sizes and locations with G.I. F.H.A. and conventional financing.
George C. Barnes
REALTOR
Masonic Temple
Ph. 43 or 390

WOODED LOTS
in
KNOLLWOOD VILLAGE
All Types of Real Estate
ED WALLACE, Realtor
Phone 1063
Salesman
Tom Bennett Phone 7015
Mrs. Paul McGinnis Phone 399

STELLA AVE.
Modern 3 Bedroom House
1 Year Old
Gas Furnace,
Lot Fenced In Rear,
Down Payment $400.00
If Interested Call Collect—
Frank L. Gorsuch
Realty Co.
603 W. Wheeling St.
Phone OL 3-3583
Lancaster, Ohio

REAL ESTATE SALES STAFF

W. E. Clark	1055X
Walter Reise, Ashville	4140
Delora Smith	5090
Marjorie Spalding	4014
Mary Jane Watt	342R & 70
Roy Wood	6037

Donald H. Watt, Realtor
112½ N. Court St. Phone 70

Hatfield Realty
133 W. Main St.
Phone Office 889
We Make Farm Loans
Residence 1089-J

For Sale
Five Rooms and Bath, North end. 3 rooms and bath down, 2 bedrooms up. Basement and furnace, nice yard and garage.
Five Rooms and Bath, close up town. 3 rooms down, 2 bedrooms and bath up. Basement, hot water Furnace, Garage and nice yard.
Ed Wallace Realtor
Phone 1063
BOTH ARE PRICED TO SELL

18. Houses For Sale 18. Houses For Sale

OPEN HOUSE
4-LEVEL HOME
Sunday, April 27th
1:30 P.M.
KNOLLWOOD VILLAGE
Ed Wallace, Realtor
Phone 1063 - 7015 - 1308

New Home Open
For YOUR Inspection
Sunday
2 to 6
$14,200
Includes Lot Too

Compare these features: You'll agree it's the best home buy around.

Three Bedrooms

Lot 150' Frontage	Carport
Copper Plumbing	Front Porch
Spacious Closets	Birch Doors
Colored Bath Fixtures	Oak Flooring
Forced Air Furnace	Maple Kitchen Cabinets
Tiled Bath Walls	Full Basement

Colonial Design

Bring the Kids too, plenty of running space.
Drive South for 5 minutes on Route No. 23 to Jefferson Estates, turn Left at Sign and follow Arrows.
A Home For You by Janco
Phone 248-L

18. Houses For Sale

ADKINS REALTY
BOB ADKINS, Broker
Mortgage Loans
Masonic Temple
Call 107 or 1176-R

19. Farms for Sale

33 ACRE FARM northwest of Circleville, modern 6 room house, good buildings and fences. On paved road near school. Phone Mt. Sterling 244-M.

FARMS and 5% FARM LOANS
B. S. (TIM) MILLAR, Realtor
Office Phone Ashville 5172
Salesmen
Robert Bausum
Milton Renick
Phone Ashville 3331
Phone Ashville 3137

To Sell Your
Farm
Call Groveport TE 6-5963
Ken Realty Co.
Realtors — Farm Brokers
Farm Loans

23. Financial

NEXT TIME! Save when you borrow for any worthy purpose. Use a low-cost BancPlan Loan on your own security. Call at The Second National Bank.

FARMERS' LOANS: At low cost and convenient terms to refinance debts, purchase machinery, livestock, appliances, automobiles, fertilizer, seeds, land and all farm needs. See Don Clump, Production Credit, 231 North Court Street.

24. Misc. for Sale

USED SINGER Console $29.95, call 197.

HOME grown eating and seed potatoes. Phone 878-G. Raymond Myers.

USE LIQUID wormer for your poultry and hogs — Just put in drinking water. Steele Produce Co. 131 E. Franklin St. Phone 372.

LOSE WEIGHT safely with newly released Dex-a-diet. Only 98 cents at Circleville Rexall Drugs.

FREEZER, chest-type, 18 cu. ft., excellent condition, $200. Phone 7055.

$15.95 SEWING Bench—now $5.95—2 for $6.95. Call 197.

HOME grown vegetable plants 20 cents per dozen, $1.10 per hundred. H. Moats, 125 Logan St.

WHO SAID no relief from dandruff? People with the worst cases say the new Sanidyne is terrific. Bingman Drugs, West Main St.

NEW TAPE Recorder sale. $290 Webcor Imperial $178.50; $320 Webcor Imperial with radio $203.00; $169 Webcor Regent $139; $110 Webcor Holiday phonograph with radio $75.80. Rexall Photo Dept.

NEW AND USED Harley Davidson parts at low prices. Cy's Garage, 105 Highland Ave. Ph. 457.

Quality Furniture
and Appliances at
Greatly Reduced
Prices.
Special Sale Now Going On
Vibrator Chairs
Starting at $69.00
Reclining Chairs
As Low As $39.95
Wide Selection of Covers
Weaver Furniture
159 W. Main — Phone 210

Did you know you can get a 25-lb. box of Detergent at Sears for $4.88 that will Deodorize, Soften, Bleach and Blu clothes in one operation. Try it. Sears Roebuck & Company, 132 West Main St.

See us first for the finest in Washers, Dryers, Freezers and Refrigerators.
Pickaway
Farm Bureau
W. Mound St.

Get
DEAN and BARRY
PAINTS
at
Goeller's Paint Store
219 E. Main St. — Phone 546

You have just 10 more days to get a $10.95 Chromeplated Adjustable Ventilated Ironing Table at Sears for $6.88. Sears Roebuck & Company, 132 West Main St.

1957
Hamilton Gas Dryer
Reg. $299.95 Value — Just $200
Hurry Only One Left! !
Gordon's
Corner of Main and Scioto
Phone 297

Power Lawn Mower
Sales
Wheel Horse — Snappin' Turtle
Hercox Huffy and Cooper Toro
Service
Garden Tillers For Rent
Mac's 113 E. Main Phone 689

Small Down Payment

And Only
$6.50 Per
Month
Buys A New Typewriter
PAUL A. JOHNSON
124 S. Court — Phone 110

24. Misc. for Sale

GET RID of rats, mice forever E-Z Way. Save 50 per cent Write Expert, Box A, North Madison, Ohio.

HEY! HAY!
Don't get caught with your hay down! Let us build your Pole Barn or Pole-Type hay storage now. Call LaRay Farm Lumber Co. —Pataskala 2091.

USED SINGER Upright Vacuum Cleaner with disposable Bags, get one yrs supply of Bags free. Call 197.

EXCELLENT, efficient and economical, that's Blue Lustre carpet and upholstery cleaner. Bingman Drugs.

If you are building a new, or remodeling an old home, and doing part of or most of the construction yourself, call and have our salesman give you our prices before you buy. We can meet or beat most prices comparing quality for quality and Sears guarantees what it sells. Sears Roebuck & Company — Phone 1240 — 132 West Main St.

COLEMAN
BLEND - AIR
Furnaces and Air Conditioning
Sales and Service
BOYER HARDWARE
INC.
810 S. Court — Phone 635

OUR PURE DAIRY FRESH
ICE CREAM
is made from home style recipes. Enjoy it in the "quart of goodness" size. Keep it in your Deep Freeze for frequent serving. At West Main St. Dairy Store.
PICKAWAY DAIRY

READ THE CLASSIFIEDS

24. Misc. for Sale

HOE-TRAC garden tractor with cultivators and mower. $130. Ph. 7013.

Bissell
Shampoo Master
Liquid Rug Cleaner and
Applicator All For Only
$14.95
Mason Furniture
121 N. Court — Phone 225

Spring Cleaning time
Is Painting Time!
Liquid Plastic Wall Paint
$3.50 gallon
Odor Free,
Large Selection of Colors
Outside White
$1.99 and up per gallon
Alykd Quick Drying Enamel
$1.00 per quart
Ford Furniture
155 W. Main — Phone 895

Bargains Galore!
Large selection of New Living Room furniture with Suites starting as low as $119. Bedroom Suites starting at $99. Also a large assortment of Lamps.
Ford Furniture
155 W. Main — Phone 895

32. Public Sales 32. Public Sales

Wessex Saddleback's Progress

A BETTER BREED OF HOGS
FAMOUS FOR LEAN MEAT AND LARGE LITTERS—IMPORTED FROM SCOTLAND
"We have paid satisfied Breeders over $200,000 in the last 3 years for Wessex Saddleback Boars and Gilts."
AVERAGE PRICE PAID FOR BREEDING STOCK $200 PER HEAD
THIS IS THE HIGHEST AVERAGE PRICE PAID FOR BREEDING STOCK OF ANY BREED
"Average weight 250 lbs. each. We have a planned program that works, and should prove profitable for you."
Over 300 breeders in the Mid-West with more than 4300 head in two short years.
THERE MUST BE A REASON
For FREE information write
NATIONAL WESSEX SADDLEBACK SWINE ASSN.
Polk City, Iowa Phone 266

AUCTION
Complete Dispersal Sale
55 HOLSTEIN CATTLE
DAIRY EQUIPMENT
Thursday, May 1, 1958
(Evening Sale)
Beginning at 7:30 P.M.

Sale will be held on the Leo Snodgrass Farm located nine miles northeast of Jamestown, Ohio, five miles southwest of South Solon, four miles east of Selma, four miles south of South Charleston on the Jamestown-South Charleston Road.

55 Holstein Cattle Sell at 8:00 P.M.

This herd of cattle represents over ten years of work on the part of Mr. Snodgrass to develop high producing milk cows. He has been successful in his efforts and the buying public will have an opportunity to buy a number of outstanding cows and heifers. You will note that most of them range in age from two to five years. Inspection permitted prior to sale. Individual heatlh papers will be furnished to buyers.

Holstein cow, five years old, to freshen by day of sale; Holstein cow, five years old, heavy springer; Holstein cow, three years old, giving 7-gallons milk per day, bred; three Holstein cows, three years old, giving 5 to 6-gallons milk per day, bred; Holstein cow, three years old, giving 4-gallons milk per day, bred; Holstein cow, giving 7-gallons milk per day, bred; two Holstein cows, four year old, giving 6-gallons milk per day, bred; Holstein cow, four years old, giving 5-gallons milk per day; two Holstein cows, four years old, giving 5-gallons milk per day, bred; Holstein cow, five years old, giving 8-galoins milk per day, just recently freshened; three Holstein cows, five years old, giving 7-gallons milk per day, bred; Holstein cow, five years old, giving 6-gallons milk per day, bred; Holstein cow, seven years old, in full production; three Holstein cows, two years old, giving from 6 to 8-gallons milk per day, just recently freshened; two Holstein cows, two years old, giving 6-gallons milk per day, bred; two Holstein cows, two years old, giving 5-gallons milk per day, bred; two Holstein cows, two years old, giving 4-gallons milk per day, to freshen in September; Holstein heifer, two years old, to freshen by day of sale; Holstein heifer, two years old, to freshen May 15; four Holstein heifers, 18 months old, to freshen in August; four Holstein heifers, 13 months old, open; nine Holstein heifers, 6 to 8-months old; five Holstein heifers, 2 to 4-months old; bull calf; registered Holstein bull, 18 months old.

Dairy Equipment

Westinghouse 14-can milk cooler, in good condition; DeLaval magnetic milker, complete with three units; pipeline and eight stall cocks; 25 ten-gallon milk cans; wash vats; can racks; buckets; strainers; etc.

TERMS — CASH SALE WILL BE HELD UNDER COVER

Leo Snodgrass, Owner
RFD 2, South Charleston, Ohio
Phone: South Charleston HO 28215
Sale Conducted By
MERLIN WOODRUFF, URBANA, OHIO
and
THE BAILEY-MURPHY CO., WILMINGTON, OHIO

Classified

Phone 1333

To order a classified ad just telephone 1333 and ask for an ad-taker. She will quote rates and help you write your ad. You may mail your ad to The Circleville Herald if you prefer.

WORD RATE

Per word, one insertion	8c
Per word, 3 consecutive insertions	10c
Per word, 6 insertions	20c
Minimum charge one time	75c
Blind ads (Service Charge)	25c
Card of Thanks $1.50 per insertion	
Obituaries $2.00 minimum	

75 word maximum on obituaries and cards of thanks. Each additional word 5 cents.

Publisher reserves the right to edit or reject all classified advertising copy. Ads ordered for more than one time and cancelled before expiration will only be charged for the number of times the ad appears and adjustments made at the rate earned. Publishers reserve the right to classify ads under the appropriate headings.

Publishers are responsible for only one incorrect insertion of an ad. Out of town advertising must be cash with the order.

Classified ads must be in The Herald office before 8:30 a. m. the day of publication

4. Business Service

BEST MARKET price paid for wool. Thomas Rader & Son, Phone 601.

PAPER HANGING, painting. Virgil Six. Ph 2368 Ashville.

McAFEE LUMBER CO.
Ph. N1 2-3431 Kingston, O.

SEWER AND DRAIN SERVICE
Inexpensive and effective. Only Roto Rooter can give complete cleaning service without unnecessary digging. Circleville 455 or Lancaster OL 3-7581

Turner Alignment
Front End
Wheel Balancing
Frame Straightening
Wheel Straightening
Rear 140 E. Main
Phone 1320

COAL — OHIO LUMP
Edward R. Starkey Ph 622-R

Ward's Upholstery
225 E. Main St. Ph. 138

J. E. Peters
General Painting
Contractor
Industrial, Commercial and Residential
Notice
New Phone No.
1259
705 E. Mound St.

Sills, Building Stone, Coping
Indiana Limestone
Briar Hill Stone
GOLE STONE CO.
304 Taunton Rd. — Chillicothe, O.
Sales and Contracting
Phone PR. 3-3077

PLASTERING
And Stucco Work
New and Repair
GEORGE R. RAMEY
Rt. 1 Phone 6090

O. V. McFadden
Hardwood Lumber Structural Timbers
Corn Cribs — Feed Racks
Hog Boxes
Phone 3901 Rt. 1 Laurelville, Ohio

Washer, Dryer
and
Small Appliance Repair
Loveless Electric

E. W. WEILER
COMMERCIAL and
RESIDENTIAL BUILDING
Phone 616 — 7:30 - 8:00 A.M.
or 1012-R Evenings

Barthelmas Sheet
Metal And
Plumbing
241 E. Main St Ph. 121

Parks Coal Yard
215 W. Ohio St. — Phone 338

Bank Run Gravel,
Top and Fill Soil
Hauling or Loading
Raleigh Spradlin
At Red River Bridge
Phone 6011

Easy Payments — Fast Service
GENERAL INSURANCE
Why Not Be Fully Covered—
Call Us!
Lewis E. Cook Agency
105 West Main St. — Phone 169

BUSINESS DIRECTORY

Detailed Reference to Business Facilities of Circleville

PONIES AND EQUIPMENT
Buy your pony on easy payments.
Chester Blue Ph. 1099-L

DAIRY PRODUCTS DEALERS
PICKAWAY DAIRY ASSN.
Pickaway Butter Phone 28
GUERNSEY DAIRY
Borden's Milk Products Phone 978

ELECTRIC APPLIANCES
PETTIT'S
130 S. Court St. Phone 214

LOCKER PLANT
L. B. Dailey
Custom Butchering
Lovers Lane Phone 68

RETAIL LUMBER DEALERS
ANKROM LUMBER AND SUPPLY
325 W. Main St Phone 237
CIRCLEVILLE BUILDING SUPPLIES INC.
766 S. Pickaway St. Phone 976
CIRCLEVILLE LUMBER CO.
150 Edison Ave. Phone 269

4. Business Service

WATER WELL DRILLING
JOE CHRISTY Phone 987 and 1730

PIANO TUNING
Geo. Porter — Phone 946-X

W. O. Bumgarner
Auctioneer
Washington C. H., O.
Phone 43753

Bulldozing
Grading
Cleaning fence rows
Tractor
Equipment Co.
Phone 156 or 773-M
Bank Financing

Ike's
Septic tank and sewer cleaning service, sink lines, labratory lines and comode cleaning service.
For Good Service
Call 784-L

7. Female Help Wanted

PART time dishwasher. Apply in person. Wells Restaurant.

WAITRESS at once, apply in person to Mrs. Mebs, Franklin Inn Restaurant.

10. Automobiles for Sale

1950 INTERNATIONAL ¾ ton pickup. Mechanically ok. Rubber very good. Asking $300. Phone 307.

1937 STUDEBAKER 6 cylinder Silver Hawk Sports Coupe. Will trade for cheaper car. Balance financed. Phone 1922.

1952 OLDSMOBILE 98 model, Holiday coupe. Power steering windows and seats. Clean inside and out. A-1 condition. $650.00. Phone 6070 or 669-Y.

ALWAYS THE BEST
A-1
Used Cars From
Pickaway Ford

Motor Tune-Up
Or Complete Overhaul
No Down Payment and Up To
36 Months To Pay
Stop In For Details
Flanagan Motors
120 E. Franklin — Phone 361

General Body Work
Total Wrecks or Minor
Touch Ups. See Us Today
Hensley's
Body Shop
Rear of 134 E. Franklin

OK Used Cars & Trucks
The Harden Chevrolet Co.
Your Chevrolet Dealer Since 1928
324 W. Main St. Phone 522 - 523

Free Safety
Inspection
We will pull your left front wheel (any make) and let you inspect condition of the brake lining yourself.
LIMITED TIME ONLY
Pickaway Motors
596 N. Court — Phone 686

See
The Unique
OPEL
Europe's Most
Distinguished
Economy
Car
Yates Buick
1220 S. COURT

10. Automobiles for Sale

1947 DeSoto
Suburban. Carry All Rack On Top. Good Tires, Radio and Heater, Leather Seats
$175.00
Circleville Motors
North On Court St. — Phone 1202

1952 Hudson
6-cyl. Hornet
Wes Edstrom Motors
150 E. Main — Phone 321

Week-End Specials
1955 and 1956
Ford and Plymouths
As Low As $695
FLANAGAN
MOTORS
120 E. Franklin
Phone 361

Don't Be

Confused

Buy your next car from an honest, sincere dealer. The real value is the peace of mind in knowing that your satisfaction is of first importance. All the below cars are really first class.

'57 Ford $1695.00
'56 Chevrolet ..$1595.00
'56 Victoria ...$1695.00
'55 Fairlane ...$1195.00
'54 Ford, ...Overdrive
'55 Chevrolet ..$1295.00
'52 Ford .....$ 495.00

Pickaway
Ford Motors
596 N. Court
Open Nites

12. Trailers

27 ft. House Trailer, metal, shower and toilet, $795.00. $43.90 per mo. No Down Payment. Others as low as $395.00 with payments of $23.00. Free Delivery.

Johnny's Trailer Sales
744 Maplewood Ave.
Columbus (Whitehall) Ohio
Phone BE 1-0724

Trailers
Trailers
Act Now
Save $100 to $1000
Waverly, Ohio, dealer stuck with 75 new and used trailers, 14 to 50 ft., also 10 wides. Two and three bedrooms, nationally known makes. The lowest possible terms anywhere. Drive a little and save a lot. These are well worth your trip. This is your LAST shopping place, so come prepared to deal. Fast, free delivery. Move in tomorrow. Anything of value taken in trade.
WAVERLY MOBILE
HOME SALES
U. S. Highway 23
Waverly, Ohio

13. Apartments for Rent

3 ROOM unfurnished apartment for one or two women. Private. Phone 837-L.

TWO ROOM furnished apartment. Private entrance and bath. 158 W. High St.

MODERN 5 rooms unfurnished apartment in Rose Terrace. Basement and garage included $85 per month. Mrs. M. M. Crites, Phone 564.

10. Automobiles for Sale 10. Automobiles for Sale

Don't Overlook This One

1957 Plymouth V-8 Savoy 4-Door, Radio and Heater, Standard Shift. Long term financing with small down payment — Reduced from $1845.00 to $1695.00.

1941 Dodge 1½ Ton Truck Cab and Chassis, good tires, runs good. We need the room — will take $295.00.

1956 Ford V-8 Custom 2-Door, Radio and Heater. Looks good and runs good and Only — $1095.00.

1955 Plymouth 6 Cylinder 2-Door, Radio and Heater, Sportone Paint. One owner. Look at this price — Only $795.00.

1956 Ford Custom Ranch Wagon, Radio and Heater, Standard Shift. One owner. Was $1695.00 — Now $1495.00.

1950 DESOTO 4-DOOR
1947 BUICK 4-DOOR, NEW TIRES
1950 BUICK CONVERTIBLE
1949 PONTIAC CLUB COUPE

Your Choice $100.00
$25.00 Down Plus Tax and Title
FLANAGAN MOTORS
120 E. Franklin — Phone 361

13. Apartments for Rent

3 Room Furnished Apartment. Convenient Uptown Location,
Inquire
Ford Furniture Co.

14. Houses for Rent

2 ROOM COTTAGE For Rent, Inquire 460 John St.

15. Sleeping Rooms

ROOMS for rent. 1014 N. Court St.

16. Misc. for Rent

SEWING MACHINES for rent. Ph. 197.

ELECTRIC Do-it-yourself Wallpaper remover. 50c per hour or $3 per day. Griffith Furniture, Corner of Pickaway & Edison Ave. Phone 1303.

Trailer Space
Close to G. E. $15 per month. Sewer and water furnished. Inquire
John Isaac
690 E. Ohio St.

Move Yourself
12 Ft. Van, 95c Per Hr.
Plus 11c Per Mile
¾-Ton Stake Truck
75c Per Hr.
Plus 9c Per Mile
Rental Cars, 65c Per Hr.
Plus 9c Per Mile
Rates for 12 and 24 Hours
Package Delivery 35c
City Cab
Phone 900

Soft Water
Buy A Fully Automatic
Lindsay
Water Softener
No Down Payment
Up To 36 Months To Pay
"FREE WATER ANALYSIS"
Boyer's Hardware Inc.
810 S. Court St.
Phone 635
Open Eve Till 9:00 P.M.

17. Wanted to Rent

3 BEDROOM modern house in or near Circleville. Ph. 1117-G.

SMALL apartment for woman and two children 9 and 8. Good location in or close to Circleville Phone 1733.

18. Houses for Sale

NEW 3 bedroom Colonial $14,200. Jefferson Estates. JANCO Ph. 248-L.

NEW 3 bedroom home. Call Dewey Speakman, 248-L.

INVESTMENT PROPERTY
8 room insulated frame, 2 apartments of 4 rooms each with bath, deep lot with garage. S. Washington St. Monthly rental $115. Priced low at $9,500. Shown by appointment only.
MACK D. PARRETT
214 E. Main St. — Phone 303

Farms — City Property — Loans
W. D. HEISKELL
and SON
REALTORS
Williamsport
Phones: Office 3261 — Res. 2751
CIRCLEVILLE
BRANCH OFFICE
129½ W. Main St.
Ph. 707

18. Houses for Sale

35 ACRES
2 mi. W. of Madison Mills on black top road. Fr. house of 6 rooms (4 and bath down and 2 up); garage and small barn. Quick possession if sold soon.
W. O. BUMARGNER, Broker
Washington C. H., P.O. Box 168
Phone 43753 or 45311

NEW
3 Bedroom house, full basement, tile bath and kitchen, birch cabinets, gas furnace, hardwood floors. On Brown St. $10,900 or will take older house on trade.
RAYMOND MOATS
Phone 1941

"Are You Looking For That
Dream House?"
Let Us Help You Find
"Happy Home Ownership"
Circleville Realty
152 W. Main — Phone 371

Mack D. Parrett
Realtor
Homes — Investment Properties
214 E. Main St. Ph. 303
Salesman
R. E. Featheringham
Phone Ashville 3051

New and older houses, all sizes and locations with G.I. F.H.A. and conventional financing.
George C. Barnes
REALTOR
Masonic Temple
Ph. 43 or 390

WOODED LOTS
in
KNOLLWOOD VILLAGE
All Types of Real Estate
ED WALLACE, Realtor
Phone 1063
Salesman
Tom Bennett Phone 7015
Mrs. Paul McGinnis Phone 399

STELLA AVE.
Modern 3 Bedroom House
1 Year Old
Gas Furnace,
Lot Fenced In Rear,
Down Payment $400.00
If Interested Call Collect—
Frank L. Gorsuch
Realty Co.
603 W. Wheeling St.
Phone OL 3-3583
Lancaster, Ohio

REAL ESTATE SALES STAFF
W. E. Clark 1055X
Walter Heise, ...Ashville, 4140
Delora Smith 5090
Marjorie Spalding 4014
Mary Jane Watt ..... 342R & 70
Roy Wood 6037
Donald H. Watt, Realtor
112½ N. Court St. Phone 70

Hatfield Realty
133 W. Main St.
Phone Office 889
We Make Farm Loans
Residence 1089-J

For Sale
Five Rooms and Bath, North end. 3 rooms and bath down, 2 bedrooms up. Basement and furnace, nice yard and garage.
Five Rooms and Bath, close up town. 3 rooms down, 2 bedrooms and bath up. Basement, hot water Furnace, Garage and nice yard.
Ed Wallace Realtor
Phone 1063
BOTH ARE PRICED TO SELL

18. Houses For Sale 18. Houses For Sale

OPEN HOUSE
4-LEVEL HOME
Sunday, April 27th
1:30 P.M.
KNOLLWOOD VILLAGE
Ed Wallace, Realtor
Phone 1063 - 7015 - 1308

New Home Open
For YOUR Inspection
Sunday
2 to 6
$14,200
Includes Lot Too

Compare these features: You'll agree it's the best home buy around.

Three Bedrooms

Lot 150' Frontage	Carport
Copper Plumbing	Front Porch
Spacious Closets	Birch Doors
Colored Bath Fixtures	Oak Flooring
Forced Air Furnace	Maple Kitchen Cabinets
Tiled Bath Walls	Full Basement

Colonial Design

Bring the Kids too, plenty of running space.
Drive South for 5 minutes on Route No. 23 to Jefferson Estates, turn Left at Sign and follow Arrows.
A Home For You by Janco
Phone 248-L

18. Houses For Sale

ADKINS REALTY
BOB ADKINS, Broker
Mortgage Loans
Masonic Temple
Call 107 or 1176-R

19. Farms for Sale

33 ACRE FARM northwest of Circleville, modern 6 room house, good buildings and fences. On paved road near school. Phone Mt. Sterling 244-M.

FARMS and 5% FARM LOANS
B. S. (TIM) MILLAR, Realtor
Office Phone Ashville 5172
Salesmen
Robert Bausum
Milton Renick
Phone Ashville 3331
Phone Ashville 3137

To Sell Your
Farm
Call Groveport TE 6-5963
Ken Realty Co.
Realtors — Farm Brokers
Farm Loans

23. Financial

NEXT TIME! Save when you borrow for any worthy purpose. Use a low-cost BanePlan Loan on your own security. Call at The Second National Bank.

FARMERS' LOANS: At low cost and convenient terms to refinance debts, purchase machinery, livestock, appliances, automobiles, fertilizer, seeds, land and all farm needs. See Don Clump, Production Credit, 231 North Court Street.

24. Misc. for Sale

USED SINGER Console $29.95, call 197.

HOME grown eating and seed potatoes. Phone 878-G. Raymond Myers.

USE LIQUID wormer for your poultry and hogs — Just put in drinking water. Steele Produce Co, 131 E. Franklin St. Phone 372.

LOSE WEIGHT safely with newly released Dex-a-diet. Only 98 cents at Circleville Rexall Drugs.

FREEZER, chest-type, 18 cu. ft., excellent condition, $200. Phone 7053.

$15.95 SEWING Bench—now $5.95—2 for $6.95. Call 197.

HOME grown vegetable plants 20 cents per dozen, $1.10 per hundred. H. Moats, 125 Logan St.

WHO SAID no relief from dandruff? People with the worst cases say the new Sanidyne is terrific. Bingman Drugs, West Main St.

NEW TAPE Recorder sale, $290 Webcor Imperial $178.50; $320 Webcor Imperial with radio $203.00; $169 Webcor Regent $139; $110 Webcor Holiday phonograph with radio $75.80. Rexall Photo Dept.

NEW AND USED Harley Davidson parts at low prices. Cy's Garage, 105 Highland Ave. Ph. 457.

Quality Furniture
and Appliances at
Greatly Reduced
Prices.
Special Sale Now Going On
Vibrator Chairs
Starting at $69.00
Reclining Chairs
As Low As $39.95
Wide Selection of Covers
Weaver Furniture
159 W. Main — Phone 210

Did you know you can get a 25-lb. box of Detergent at Sears for $4.88 that will Deodorize, Soften, Bleach and Blu clothes in one operation. Try it. Sears Roebuck & Company, 132 West Main St.

See us first for the finest in Washers, Dryers, Freezers and Refrigerators.
Pickaway
Farm Bureau
W. Mound St.

Get
DEAN and BARRY
PAINTS
at
Goeller's Paint Store
219 E. Main St. — Phone 546

You have just 10 more days to get a $10.95 Chromeplated Adjustable Ventilated Ironing Table at Sears for $6.88. Sears Roebuck & Company, 132 West Main St.

1957
Hamilton Gas Dryer
Reg. $299.95 Value — Just $200
Hurry Only One Left! !
Gordon's
Corner of Main and Scioto
Phone 297

Power Lawn Mower
Sales
Wheel Horse — Snappin' Turtle
Hercox Huffy and Cooper Toro
Service
Garden Tillers For Rent
Mac's 113 E. Main Phone 689

Small Down Payment

And Only
$6.50 Per
Month
Buys A New Typewriter
PAUL A. JOHNSON
124 S. Court — Phone 110

24. Misc. for Sale

GET RID of rats, mice forever E-Z Way. Save 50 per cent Write Expert, Box A, North Madison, Ohio.

HEY! HAY!
Don't get caught with your hay down! Let us build your Pole Barn or Pole-Type hay storage now. Call LaRay Farm Lumber Co. —Pataskala 2091.

USED SINGER Upright Vacuum Cleaner with disposable Bags, get one yrs supply of Bags free. Call 197.

EXCELLENT, efficient and economical, that's Blue Lustre carpet and upholstery cleaner. Bingman Drugs.

If you are building a new, or remodeling an old home, and doing part of or most of the construction yourself, call and have our salesman give you our prices before you buy. We can meet or beat most prices comparing quality for quality and Sears guarantees what it sells. Sears Roebuck & Company — Phone 1240 — 132 West Main St.

COLEMAN
BLEND - AIR
Furnaces and Air Conditioning
Sales and Service
BOYER HARDWARE
INC.
810 S. Court — Phone 635

OUR PURE DAIRY FRESH
ICE CREAM
is made from home style recipes. Enjoy it in the "quart of goodness" size. Keep it in your Deep Freeze for frequent serving. At West Main St. Dairy Store.
PICKAWAY DAIRY

READ THE CLASSIFIEDS

24. Misc. for Sale

HOE-TRAC garden tractor with vators and mower. $130. Ph. 7013

Bissell
Shampoo Master
Liquid Rug Cleaner and
Applicator All For Only
$14.95
Mason Furniture
121 N. Court — Phone 225

Spring Cleaning tin
Is Painting Time!
Liquid Plastic Wall Paint
$3.50 gallon
Odor Free.
Large Selection of Colors
Outside White
$1.99 and up per gallon
Alykd Quick Drying Enamel
$1.00 per quart
Ford Furniture
155 W. Main — Phone 895

Bargains Galore!
Large selection of New Livi Room furniture with Suites sta ing as low as $119. Bedroom Suit starting at $99. Also a large sortment of Lamps.
Ford Furniture
155 W. Main — Phone 895

32. Public Sales 32. Public Sales

Wessex Saddleback's Progress

A BETTER BREED OF HOGS
FAMOUS FOR LEAN MEAT AND LARGE LITTERS—IMPORTED FROM SWITZERLAND
"We have paid satisfied Breeders over $200,000 in the last 3 years for Wessex Saddleback Boars and Gilts."
AVERAGE PRICE PAID FOR BREEDING STOCK $200 PER HEAD
THIS IS THE HIGHEST AVERAGE PRICE PAID FOR BREEDING STOCK OF ANY BREED
"Average weight 250 lbs. each. We have a planned program that works, and should prove profitable for you."
Over 200 breeders in the Mid-West with more than 4300 head in two short years.
THERE MUST BE A REASON
For FREE information write
NATIONAL WESSEX SADDLEBACK SWINE ASSN.
Polk City, Iowa Phone 266

AUCTION
Complete Dispersal Sale
55 HOLSTEIN CATTLE
DAIRY EQUIPMENT
Thursday, May 1, 1958
(Evening Sale)
Beginning at 7:30 P.M.

Sale will be held on the Leo Snodgrass Farm located nine miles northeast of Jamestown, Ohio, five miles southwest of South Solon, four miles east of Selma, four miles south of South Charleston on the Jamestown-South Charleston Road.

55 Holstein Cattle Sell at 8:00 P.M.

This herd of cattle represents over ten years of work on the part of Mr. Snodgrass to develop high producing milk cows. He has been successful in his efforts and the buying public will have an opportunity to buy a number of outstanding cows and heifers. You will note that most of them range in age from two to five years. Inspection permitted prior to sale. Individual heatlh papers will be furnished to buyers.

Holstein cow, five years old, to freshen by day of sale; Holstein cow, five years old, heavy springer; Holstein cow, three years old, giving 7-gallons milk per day, bred; three Holstein cows, three years old, giving 5 to 6-gallons milk per day, bred; Holstein cow, three years old, giving 4-gallons milk per day, bred; Holstein cow, giving 7-gallons milk per day, bred; two Holstein cows, four year old, giving 6-gallons milk per day, bred; Holstein cow, four years old, giving 5-gallons milk per day; two Holstein cows, four years old, giving 5-gallons milk per day, bred; Holstein cow, five years old, giving 8-galolns milk per day, just recently freshened; three Holstein cows, five years old, giving 7-gallons milk per day, bred; Holstein cow, five years old, giving 6-gallons milk per day, bred; Holstein cow, seven years old, in full production; three Holstein cows, two years old, giving from 6 to 8-gallons milk per day, just recently freshened; two Holstein cows, two years old, giving 6-gallons milk per day, bred; two Holstein cows, two years old, giving 5-gallons milk per day, bred; two Holstein cows, two years old, giving 4-gallons milk per day, to freshen in September; Holstein heifer, two years old, to freshen by day of sale; Holstein heifer, two years old, to freshen May 15; four Holstein heifers, 18 months old, to freshen in August; four Holstein heifers, 13 months old, open; nine Holstein heifers, 6 to 8-months old; five Holstein heifers, 2 to 4-months old; bull calf; registered Holstein bull, 18 months old.

Dairy Equipment

Westinghouse 14-can milk cooler, in good condition; DeLaval magnetic milker, complete with three units; pipeline and eight stall cocks; 25 ten-gallon milk cans; wash vats; can racks; buckets; strainers; etc.

TERMS — CASH SALE WILL BE HELD UNDER COVER

Leo Snodgrass, Owner
RFD 2, South Charleston, Ohio
Phone: South Charleston HO 28215
Sale Conducted By
MERLIN WOODRUFF, URBANA, OHIO
and
THE BAILEY-MURPHY CO., WILMINGTON, OHIO

24. Misc. for Sale

INGREDIENTS pure make Fina Foam sure the tops for cleaning rugs and upholstery. Circleville Hardware.

Power
Lawn Mowers
Toro — Eclipse — Yazoo
Springfield Riding Mower
KOCHHEISER'S
"The Place To Save"—Phone 100

Awnings All Types
$10.78 up
Storm Windows All Types
For Any of Your Spring Home Improvement Contact
F. B. GOEGLEIN
Phone 1133-Y

Auto Insurance
If your rates have gone up you may save important dollars by calling
M. B. GRIEST
150 E. Main Ph. 118
NATIONWIDE INSURANCE CO.
Home Office — Columbus O.

Stop at Sears and see "Chromepoint" the Newest and Hottest line of carpeting available today. Your choice of (5) colors at only $5.50 square yard. Sears Roebuck & Company, 132 West Main St.

Clifton Auto Parts
Factory Rebuilt Generators and Starters for all Cars, Trucks and Tractors. 116 E. High St. — Phone 75.

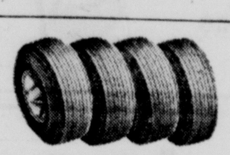

New Treads
Set of 4 44.44 6.70-15
Applied on sound tire bodies or on your own tires. Plus tax and 4 recappable tires.
Firestone
116 W. Main — Phone 410

GIBSON
GREETING CARDS
Always the best. For Mother's Day, Graduation, Birthday, Convalescent, Congratulation, Anniversary or Sympathy.
SHOP GARD'S
236 E. Franklin St.
Open Every Evening Until 9

Circleville Lumber Co.
Phone 269

9.6 cubic foot Admiral Refrigerator, 5 years old, new unit. Was $129.95 — Now $99.95.
7.6 cubic foot Frigidaire, 1955 model, well cared for, Now only $115.
Small 6 ft. refrigerator, Was $89.95 — Now $69.50.
Visit our New Store today and see these and many other terrific bargains.
Circleville Appliance and Refrigeration Co.
Rear of 422 E. Franklin

Legal Notices

PROBATE COURT NOTICE
All interested parties are hereby notified that the following named Administrator has filed his inventory and appraisement in the Probate Court of Pickaway County, Ohio:
No. 17947 Russell Perrill, Administrator with the Will annexed of the estate of Jessie M. Perrill, deceased.
And that said inventory will be for hearing before this Probate Court on Monday, April 28, 1958 at 9 o'clock a. m. Exceptions to said inventory, if any, must be filed herein on or before April 22, 1958.
Witness my hand and the seal of said Probate Court this 16th day of April, 1958.
GUY G. CLINE
Probate Judge
Apr. 18, 25.

NOTICE OF APPOINTMENT
No. 19497
Estate of Ella E. Renick Winfough Deceased
Notice is hereby given that Sam Winfough whose Post Office address is 129 West Ohio St., Circleville, Ohio, has been duly appointed Administrator of the Estate of Ella E. Renick Winfough late of Pickaway County, Ohio, deceased.
Dated this 9th day of April 1958.
GUY G. CLINE
Judge of the Probate Court
Pickaway County, Ohio
Apr. 18, 25, May 2.

NOTICE OF APPOINTMENT
No. 19498
Estate of Ethel G. Umsted Deceased
Notice is hereby given that Elizabeth Umsted whose Post Office address is Route 1, Circleville, Ohio has been duly appointed Executrix of the Estate of Ethel G. Umsted late of Pickaway County, Ohio, deceased.
Dated this 15th day of April 1958.
GUY G. CLINE
Judge of the Probate Court
Pickaway County, Ohio
Apr. 18, 25, May 2.

24. Misc. for Sale

REFRIGERATOR excellent condition, living room suite, new slip covers and bedroom suite, Phone 1028-J.

26. Wanted to Buy

GOOD Yellow Corn — Lloyd Reiterman and Son, Kingston. Phone NI 2-3484 Kingston ex.

LEGHORNS and Heavy Hens. Drake Produce. Phone 260 anytime day or night. Our electronic Secretary will take your message.

28. Farm Implements

RALPH Strahler Agent for MARIETTA SILOS Bloomingburg Ph 77336

29. Gar.-Produce-Seeds

CERTIFIED Seed Potatoes, T. Leroy Cromley, Phone 3441 Ashville.

FIRE SALVAGE Fertilizer for sale at stock pile ½ mile north of hiway 52 at east edge of South Point, Ohio by power sub-station. Eight miles east of Ironton, Ohio. $10.00 ton, bulk, loaded in trucks or cars MORRISON GRAIN COMPANY, P. O Box 139 South Point Ohio Phone Ironton Ohio 84781.

ZAAYER'S Freshly Dug Plants
Strawberry, raspberry, blackberry, boysenberry, blueberry, gooseberry, currants, grapevines, asparagus, rhubarb, dwarf standard fruit trees, shade, flowering trees, shrubs. David Zaayer, Canal Winchester, Ohio.

PLANTS
All transplants. Tomatoes 25c doz., 2 doz. 45c, $1.50 per hundred.
Hybrid Tomatoes 35c doz. — 2 doz. 65c — $2.50 per hundred.
Frostproof Cabbage 20c doz. — 2 doz. 35c — $1.00 per hundred.
Sweet Potato and all other vegetable plants will be ready soon. Also bulk garden seeds.
JUSTUS STORE
7 Miles East on SR 22
Phone 1686

30. Livestock

FOR SALE—2 yrd. old Minnesota Boar. Good Breeder. Call 1319-L.

HAMPSHIRE boars and gilts. Landrace boars and gilts. Polled Hereford Bulls. Gene H. Bowling, Rt. 1, London, Ph. Cedalia 3451.

31. Poultry & Eggs

STARTED CHICKS 2-5 wks. old Heavy Cock Sun. 1-5 Mon. 100 $7. You always get High Quality chicks at Ehrler Hatch. C-654 Chestnut Lancaster Free chick list.

BABY CHICKS that are Ohio-US Approved. Stoutsville Hatchery, phone 5054.

Ohio - U. S. - Approved, Pullorum-Typhoid Clean Chicks. White Leghorns, White Rocks, New Hampshires and DeKalb.
Call
Croman Farms Hatchery
Phones 1834 or 4045

USE THE CLASSIFIEDS

SALLY'S SALLIES

"So sorry, sir; he just wanted to see if the paint was dry."

READ THE HERALD CLASSIFIEDS

Legal Notices

NOTICE OF HEARING FOR PAROLE
London, Ohio April 15, 1958
Donald Johnson, 103050, a prisoner now confined in the London Prison Farm, London, Ohio, admitted from Pickaway County, convicted October 1955 the crime of Malicious Entry and serving a sentence of 1-2 is eligible for a hearing before the OHIO PARDON AND PAROLE COMMISSION, on or after June 1, 1958.
OHIO PARDON AND PAROLE COMMISSION
By Herbert Kell
(Parole and Record Clerk)
Apr. 18, 25.

Daily Television Schedule

Friday
Bold Type Denotes Color Telecast

5:00— (4) Gold Cup Matinee — "Blonde Fever"; (10) Early Show "Red River Range"; (6) The Bucanneers
5:30— (6) Mickey Mouse Club
6:00— (10) Popeye Theater; (6) Porky's Playhouse
6:30— (4) News; (6) Soldier's of Fortune;(10) Sky King
6:40— (4) Jimmy Crum Sports
6:45— (4) NBC News
6:55— (6) Joe Hill Headlines
7:00— (4) **Outdoor Guide;** (6) O'Henry Playhouse; (10) News—Long
7:15— (10) News—Edwards
7:30— (4) Truth or Consequences (6) Rin Tin Tin; (10) Grey Ghost
8:00— (4) Jefferson Drum; (6) Jim Bowie; (10) Trackdown
8:30— (4) Life of Riley; (6) Union Pacific; (10) Zane Grey Theatre with David Niven
9:00— (4) M-Squad; (6) Frank Sinatra Show with Ethel Merman; (10) Phil Silvers Show
9:30— (4) Hallmark Theatre — "Dial M for Murder"; (6) Mickey Spillane's Mike Hammer; (10) Playhouse of Stars with Vincent Price
10:00— (4) Hallmark Hall of Fame stars Maurice Evens; (6) Science Fiction Theater (10) Lineup
10:30— (4) Hall of Fame stars John Williams; (6) Harbor Command; (10) Person to Person visits Dr. James B. Conant and Dick Clark
10:45— (4) Post-Fight Beat
11:00— (4) News; (6) Movie — "The Cat Creeps"; (10) News—Pepper
11:10— (4) Weather; (10) TV weatherman
11:15— (4) Movie "The Sailor Takes a Wife"; (10) Movie "Les Miserables"
12:15— (6) Movie "Dolores"
1:00 —(4) News and Weather

Saturday
Bold Type Denotes Color Telecast

1:00— (4) Report to the People; (6) Movie "First Lady"
1:15— (4) Dugout Dope
1:25— (4) Baseball — Reds vs. Pirates
1:30— (6) Movie "On Your Toes" (10) Movie—Cartoons
1:45— (4) Pirates vs. Reds; (10) Baseball — Detroit vs. Cleveland
2:00— (4) Baseball — Cin. vs. Pittsburgh
2:15— (6) Movie
2:30— (4) Baseball — Redlegs vs. Pirates
3:00— (6) Gene's Canteen; (10) Tigers vs. Indians
3:30— (6) Gene's Canteen
3:45— (4) Ramar of the Jungle
4:00— (6) Golden West Theater "Flashing Guns"; (10) Tigers vs. Indian's (4) Scoreboard
4:15— (4) Top Pro Golf
4:30— (10) Ohio Story
4:40— (10) Cartoons
4:50— (10) Ohio Story
5:00— (6) Paul Winchell; (10) 20th Century
5:15— (4) Saturday Matinee
5:30— (6) Looney Tune Theatre; (10) 20th Century — story of Satellites
6:00— (6) Movie —"I Loved A Woman"; (10) Sgt. Preston
6:15— (4) Farm Newsreel
6:30— (4) **Midwestern Hayride;** (10) My Little Margie
7:00— (10) Honeymooners
7:30— (4) People are Funny, Perry Mason; (6) Dick Clark Show
8:00— (4) **Perry Como with Lily Pons;** (6) Country Music Jubilee with Patsy Cline (10) Perry Mason
8:30— (4) **Perry Como with Gertrude Berg & Pearl Bailey** (6) Country Music with Red Foley; (10) Top Dollar
9:00— (4) Club Oasis; (6) Lawrence Welk; (10) Oh, Susanna
9:30— (4) Turning Point stars Peter Lawford; (6) Lawrence Welk; (10) Have Gun, Will Travel
10:00— (4) Amateur Hour with Ted Mack; (6) Frontier Doctor; (10) Gunsmoke
10:30— (4) **Hit Parade;** (6) Movie "Sleep My Love"; (10) Boots and Saddles
11:00— (4) News with Crum; (10) Hitchcock Presents
11:10— (4) Weather
11:15— (4) Movie "Beginning of the End"
11:30— (10) Bowling stars Don Carter vs. Bill Lillard
12:00— (6) Shock

Sunday
Bold Type Denotes Color Telecast

1:00— (4) Movie "Men of Boys' Town"; (6) Movie — "I Loved a Woman"; (10) Columbus Town Meeting
2:00— (10) Laughland
2:15— (6) Movie "Crime Doctor's Manhunt"; (10) Laughland
2:30— (10) Cities of Progress
3:00— (4) Schiff Hour; "Lightnin' Bill Carson"; (10) Columbus Churches
3:30— (6) Movie "An Angel from "Texas"; (10) Stu Erwin
4:00— (4) Wide Wide World stars Joanne Woodward (10) Movie
4:30— (10) Political Program
4:45— (6) News
5:00— (6) Texas Rangers
5:30— (4) The star and the story stars Keefe Brasselle; (6) Cisco Kid
6:00— (6) Lone Ranger; (10) Waterfront; (4) Story of the television code
6:30— (6) Talent Showcase; (4) Hansel and Gretal stars Red Buttons; (10) Our Miss Brooks
7:00— (6) You Asked for It; (10) Lassie
7:25— (6) Pressbox Favorites — Purdue Upsets ND
7:30— (6) Maverick; (10) Bachelor Father; (4) No Warning with Everett Slone
8:00— (4) **Steve Allen with Claudette Colbert and Toni Arden;** (6) Maverick; (10) Ed Sullivan with Sal Mineo and Jack Carter
8:30— (4) **Steve Allen with Xavier Cugat & Abe Burrows;** (6) Adventure at Scott Island; (10) Ed Sullivan with Georgia Gibbs
9:00— (4) **Dinah Shore Show with Betty Hutton;** (6) Sid Caesar Invited U — Imogene Coca and Carl Reiner (10) Electric Theater stars Anne Baxter
9:30— (4) **Dinah Shore with Louis Prima and George Sanders** (6) Topper (10) Death Valley Days
10:00— (4) Loretta Young Show (6) Movie "The Woman in White"; (10) $64,000 Challenge
10:30— (4) Crusader; (10) What's My Line
11:00— (4) News with Wood; (10) News with Cronkite
11:10— (4) Weather
11:15— (4) Movie "The Chocolate Soldier"; (10) Norman Dohn
11:30— (10) Movie
1:00— (4) News & Weather table"

Crossword Puzzle

ACROSS
1. N. Y. Yankees, e.g.
5. Darts
9. Approaches
10. Muse of lyric poetry
12. One of the Bears (astron.)
13. Dross
14. Attempt
15. British Thermal Unit (abbr.)
16. Wapiti
17. But (mus.)
18. Inland sea (Asia)
19. East by south (abbr.)
20. Manager of affairs
24. Italian seaport
25. Like a simian
28. Continuance
30. Boat club (abbr.)
32. Stone ax
33. Latvian river
34. Exclamation
36. Like ale
37. Pismire
38. Decline
40. Float
41. Blight
42. Coniferous tree
43. God of war
44. Precious stone

DOWN
1. Balcony
2. Not difficult
3. Constellation
4. Manuscript (abbr.)
5. Strangely
6. National god (Tah.)
7. Peel
8. Steps over a fence
9. A spice
11. Trees
13. Stalk (dial.) Eng.)
15. Reaches by radio
18. Soon
21. Number
22. Petty quarrel
23. Metal
26. Opprobrium
27. Car warmer
29. River (C. Afr.)
30. Fishhook
31. Lobster's claw
35. At a distance
37. Opera by Verdi
39. Employ
40. Twilled fabric
42. Cobalt (sym.)

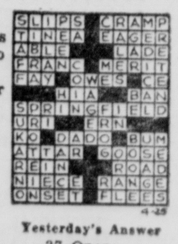

Yesterday's Answer

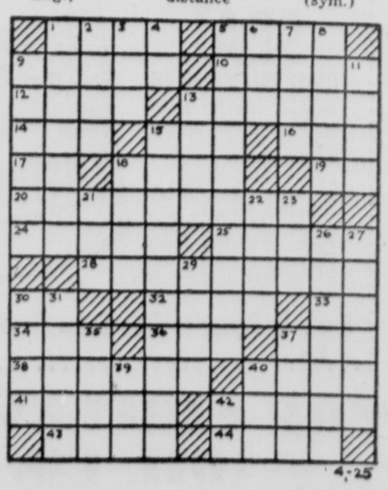

Legal Notices

PROBATE COURT
PICKAWAY COUNTY, OHIO
No. 16370
Francis B. Ater, Administrator de bonis non with the will annexed of the Estate of Della Warner, deceased,
Plaintiff
vs.
Mabel Farmer, et al.,
Defendants.
NOTICE OF PUBLIC SALE
In pursuance of the order of the Probate Court of Pickaway County, Ohio, I will offer for sale at public auction on MONDAY, the 28th day of APRIL, 1958, at 2:00 o'clock P. M., at the door of the Courthouse in Circleville, Ohio, the following described real estate situated in the County of Pickaway, State of Ohio, Township of Perry and in the Hamlet of Atlanta and bounded and described as follows:
First Tract: Being a part of Survey No. 6226, Tract No. 2. Beginning at an iron stake Southeast corner of O. Grove and Atlanta Road; thence with Strope's line N. 59 degrees 25' W. 14 poles and 10 links to a stake in Macey's Strope's lot in the center of the Locust line; thence with Macey's line S. 82 degrees 3' W. 9 poles and 18 links to a stake; thence S. 59 degrees 27' E. 2 poles and 11 links to a stake in said Locust Grove and Atlanta Road; thence with said road N. 30 degree 58 E. 4 poles and 20 links to the place of beginning, Containing 80 poles of land, more or less.
Second Tract: Beginning at a stake in the Locust Grove and Atlanta Road at the southeast corner of said Lot No. 2; thence with Lot No. 2, N. 59 degrees 27' W. 20 poles and 11 links to a stake; thence S. 82 degrees 2' W. 49 links to a stake; thence S. 30 degrees 58' W. 62½ links to a stake at the northwest corner of a 16½ foot alley; thence with the north side of said alley S. 59 degrees 27' E. 21 poles and 23 links to a stake in the said Locust Grove and Atlanta Road; thence with said road N. 30 degrees 58' E. 3¾ poles to the beginning, containing 80 poles of land, more or less.
The said two tracts being the same premises conveyed to Della Warner by deed from Harold R. Johnston, et al., dated June 7, 1947, and recorded in Vol. 136, Page 356, Pickaway County Deed Records.
Said premises are appraised at Three Thousand Two Hundred ($3,200.00) Dollars and must be sold for not less than two-thirds (2-3) of said appraised value. Terms of sale: Ten per cent (10) of purchase price on day of sale and balance in full on confirmation of sale and delivery of deed.
Francis B. Ater, Administrator de bonis non with will annexed of the Estate of Della Warner, deceased.
J. W. Adkins, Jr.,
Attorney for Plaintiff.
Mar 21, 28, Apr 4, 11, 18, 25.

Legal Notices

NOTICE TO CONTRACTORS
Sealed proposals will be received at the office of Circleville Township Trustees until 8:30 p. m. E.S.T., Monday the 12th day of May 1958 and will then and there be publicly opened and read for furnishing all material, labor and equipment for resurfacing with bituminous material and aggregate the following roads:
Various Township Roads as designated by the township Trustees
Materials Required:
22,530 gal. Road Tar (RT7) M5.7—State of Ohio Highway Spec;
560 ton No. 6 - 40 per cent Cr. Gravel M3.92— State of Ohio Highway Spec.
All materials furnished and applied shall comply with the State of Ohio, Department of Highways, Construction and Material Specifications in force on date of sale or as approved by the Township Trustees.
Cash or certified checks on some solvent bank in the amount of 5 per cent of the bid shall accompany said bid.
This notice is in accordance with Section 3373, Ohio General Code, and Section 5575.02 Revised Code of Ohio.
The Township Trustees reserve the right to reject any or all bids.
By order of the Board of Circleville Township Trustees,
Lawrence R. Liston
Edison Shellhammer
Milton P. Manson
Township Trustees
HARRY E. LANE
Clerk of the Board
Apr. 25.

PROBATE COURT NOTICE
All interested parties are hereby notified that the following Guardian and Executrix have filed their accounts in the Probate Court of Pickaway County, Ohio:
1. No. 19134 Jacqueline M. Smith, Executrix of the estate of James I. Smith, II, deceased. First and Final Account.
2. No. 16804 Ralph A. Schumm, Guardian of Ralph Schumm, an incompetent person. Fifth Partial Account.
And that said accounts will be for hearing and settlement before this Probate Court on Monday, May 12th, 1958 at 9 o'clock a. m. Exceptions to said accounts, if any, must be filed herein on or before May 6th, 1958.
Witness my hand and the seal of said Probate Court this 16th day of April, 1958.
GUY G. CLINE
Probate Judge
Apr. 18, 25-May 2, 9.

JUDD SAXON

BLONDIE

POPEYE

DONALD DUCK

MUGGS

TILLIE

ETTA KITT

BRADFORD

24. Misc. for Sale

INGREDIENTS pure make Fina Foam sure the tops for cleaning rugs and upholstery. Circleville Hardware.

Power
Lawn Mowers
Toro — Eclipse — Yazoo
Springfield Riding Mower
KOCHHEISER'S
"The Place To Save"—Phone 100

Awnings All Types
$10.78 up
Storm Windows All Types
For Any of Your Spring Home
Improvement Contact
F. B. GOEGLEIN
Phone 1133-Y

Auto Insurance
If your rates have gone up you may save important dollars by calling
M. B. GRIEST
130 E. Main Ph. 118
NATIONWIDE INSURANCE CO.
Home Office — Columbus O.

Stop at Sears and see "Chromepoint" the Newest and Hottest line of carpeting available today. Your choice of (5) colors at only $5.50 square yard. Sears Roebuck & Company, 132 West Main St.

Clifton Auto Parts
Factory Rebuilt Generators and Starters for all Cars, Trucks and Tractors. 116 E. High St. — Phone 75.

New Treads
Set of 4 44.44 6.70-15
Applied on sound tire bodies or on your own tires. Plus tax and 4 recappable tires.
Firestone
116 W. Main — Phone 410

GIBSON
GREETING CARDS
Always the best. For Mother's Day, Graduation, Birthday, Convalescent, Congratulation, Anniversary or Sympathy.
SHOP GARD'S
236 E. Franklin St.
Open Every Evening Until 9

Circleville
Lumber Co.
Phone 269

9.6 cubic foot Admiral Refrigerator, 5 years old, new unit. Was $129.95 — Now $99.95.
7.6 cubic foot Frigidaire, 1955 model, well cared for, Now only $115.
Small 6 ft. refrigerator, Was $89.95 — Now $69.50.
Visit our New Store today and see these and many other terrific bargains.

Circleville Appliance
and Refrigeration Co.
Rear of 422 E. Franklin

Legal Notices

PROBATE COURT NOTICE
All interested parties are hereby notified that the following named Administrator has filed his inventory and appraisement in the Probate Court of Pickaway County, Ohio:
No. 17947 Russell Perrill, Administrator with the Will annexed of the estate of Jessie M. Perrill, deceased.
And that said inventory will be for hearing before this Probate Court on Monday, April 28, 1958 at 9 o'clock a. m. Exceptions to said inventory, if any, must be filed herein on or before April 22, 1958.
Witness my hand and the seal of said Probate Court this 16th day of April, 1958.
GUY G. CLINE
Probate Judge
Apr. 18, 25.

NOTICE OF APPOINTMENT
No. 19497
Estate of Ella E. Renick Winfough Deceased
Notice is hereby given that Sam Winfough whose Post Office address is 129 West Ohio St., Circleville, Ohio, has been duly appointed Administrator of the Estate of Ella E. Renick Winfough late of Pickaway County, Ohio, deceased.
Dated this 9th day of April 1958.
GUY G. CLINE
Judge of the Probate Court
Pickaway County, Ohio
Apr. 18, 25, May 2.

NOTICE OF APPOINTMENT
No. 19498
Estate of Ethel G. Umsted Deceased
Notice is hereby given that Elizabeth Umsted whose Post Office address is Route 1, Circleville, Ohio has been duly appointed Executrix of the Estate of Ethel G. Umsted late of Pickaway County, Ohio, deceased.
Dated this 15th day of April 1958.
GUY G. CLINE
Judge of the Probate Court
Pickaway County, Ohio
Apr. 18, 25, May 2.

24. Misc. for Sale

REFRIGERATOR excellent condition, living room suite, new slip covers and bedroom suite. Phone 1028-J.

26. Wanted to Buy

GOOD Yellow Corn — Lloyd Reiterman and Son, Kingston. Phone NI 2-3484 Kingston ex.

LEGHORNS and Heavy Hens. Drake Produce. Phone 260 anytime day or night. Our electronic Secretary will take your message.

28. Farm Implements

RALPH Strahler Agent for MARIETTA SILOS Bloomingburg Ph. 77336

29. Gar.-Produce-Seeds

CERTIFIED Seed Potatoes. T. Leroy Cromley, Phone 3441 Ashville.

FIRE SALVAGE Fertilizer for sale at stock pile ½ mile north of hiway 52 at east edge of South Point, Ohio by power sub-station. Eight miles east of Ironton, Ohio. $10.00 ton, bulk, loaded in trucks or cars MORRISON GRAIN COMPANY, P. O. Box 139 South Point Ohio Phone Ironton, Ohio 84781.

ZAAYER'S Freshly
Dug Plants

Strawberry, raspberry, blackberry, boysenberry, blueberry, gooseberry, currants, grapevines, asparagus, rhubarb, dwarf standard fruit trees, shade, flowering trees, shrubs. David Zaayer, Canal Winchester, Ohio.

PLANTS

All transplants. Tomatoes 25c doz., 2 doz. 45c, $1.50 per hundred.

Hybrid Tomatoes 35c doz. — 2 doz. 65c — $2.50 per hundred.

Frostproof Cabbage 20c doz. — 2 doz. 35c — $1.00 per hundred.

Sweet Potato and all other vegetable plants will be ready soon. Also bulk garden seeds.

JUSTUS STORE
7 Miles East on SR 22
Phone 1686

30. Livestock

FOR SALE—2 yrd. old Minnesota Boar. Good Breeder. Call 1319-L.

HAMPSHIRE boars and gilts. Landrace boars and gilts. Polled Hereford Bulls. Gene H. Bowling, Rt. 1, London, Ph. Cedalia 3451.

31. Poultry & Eggs

STARTED CHICKS 2-5 wks. old Heavy Cock Sun. 1-5 Mon. 100 $7. You always get High Quality chicks at Ehrler Hatch. C-654 Chestnut Lancaster Free chick list.

BABY CHICKS that are Ohio-US Approved. Stoutsville Hatchery, phone 5054.

Ohio - U. S. - Approved, Pullorum-Typhoid Clean Chicks. White Leghorns, White Rocks, New Hampshires and DeKalb.

Call
Croman Farms Hatchery
Phones 1834 or 4045

USE THE CLASSIFIEDS

SALLY'S SALLIES

"So sorry, sir; he just wanted to see if the paint was dry."

READ THE HERALD CLASSIFIEDS

Legal Notices

NOTICE OF HEARING FOR PAROLE
London, Ohio April 15, 1958
Donald Johnson, 103050, a prisoner now confined in the London Prison Farm, London, Ohio, admitted from Pickaway County, convicted October 1955 the crime of Malicious Entry and serving a sentence of 1-2 is eligible for a hearing before the OHIO PARDON AND PAROLE COMMISSION, on or after June 1, 1958.
OHIO PARDON AND PAROLE COMMISSION
By Herbert Kell
(Parole and Record Clerk)
Apr. 18, 25.

Daily Television Schedule

Friday
Bold Type Denotes Color Telecast

5:00— (4) Gold Cup Matinee — "Blonde Fever"; (10) Early Show "Red River Range"; (6) The Bucanneers
5:30— (6) Mickey Mouse Club
6:00— (10) Popeye Theater; (6) Porky's Playhouse
6:30— (4) News; (6) Soldier's of Fortune;(10) Sky King
6:40— (4) Jimmy Cram Sports
6:45— (4) NBC News
6:55— (6) Joe Hill Headlines
7:00— (4) **Outdoor Guide; (6)** O'Henry Playhouse; (10) News—Long
7:15— (10) News—Edwards
7:30— (4) Truth or Consequences (6) Rin Tin Tin; (10) Grey Ghost
8:00— (4) Jefferson Drum; (6) Jim Bowie; (10) Trackdown
8:30— (4) Life of Riley; (6) Union Pacific; (10) Zane Grey Theatre with David Niven
9:00— (4) M-Squad; (6) Frank Sinatra Show with Ethel Merman; (10) Phil Silvers Show
9:30— (4) Hallmark Theatre — "Dial M for Murder"; (6) Mickey Spillane's Mike Hammer; (10) Playhouse of Stars with Vincent Price
10:00— (4) Hallmark Hall of Fame stars Maurice Evens; (6) Science Fiction Theater (10) Lineup
10:30— (4) Hall of Fame stars John Williams; (6) Harbor Command; (10) Person to Person visits Dr. James B. Conant and Dick Clark
10:45— (4) Post-Fight Beat
11:00— (4) News; (6) Movie — "The Cat Creeps"; (10) News—Pepper
11:10— (4) Weather; (10) TV weatherman
11:15— (4) Movie "The Sailor Takes a Wife"; (10) Movie "Les Miserables"
12:15— (6) Movie "Dolores"
1:00 —(4) News and Weather

Saturday
Bold Type Denotes Color Telecast

1:00— (4) Report to the People; (6) Movie "First Lady"
1:15— (4) Dugout Dope
1:25— (4) Baseball — Reds vs. Pirates
1:30— (6) Movie "On Your Toes" (10) Movie—Cartoons
1:45— (4) Pirates vs. Reds; (10) Baseball — Detroit vs. Cleveland
2:00— (4) Baseball — Cin. vs. Pittsburgh
2:15— (6) Movie
2:30— (4) Baseball — Redlegs vs. Pirates
3:00— (6) Gene's Canteen; (10) Tigers vs. Indians
3:30— (6) Gene's Canteen
3:45— (4) Ramar of the Jungle
4:00— (6) Golden West Theater "Flashing Guns"; (10) Tigers vs. Indian's **(4)** Scoreboard
4:15— (4) Top Pro Golf
4:30— (10) Ohio Story
4:40— (10) Cartoons
4:50— (10) Ohio Story
5:00— (6) Paul Winchell; (10) 20th Century
5:15— (4) Saturday Matinee
5:30— (6) Looney Tune Theatre; (10) 20th Century — story of Satellites
6:00— (6) Movie —"I Loved A Woman"; (10) Sgt. Preston
6:15— (4) Farm Newsreel
6:30— **(4) Midwestern Hayride;** (10) My Little Margie
7:00— (10) Honeymooners
7:30— (4) People are Funny, Perry Mason; (6) Dick Clark Show
8:00— **(4) Perry Como with Lily Pons;** (6) Country Music Jubilee with Patsy Cline (10) Perry Mason
8:30— **(4) Perry Como with Gertrude Berg & Pearl Bailey** (6) Country Music with Red Foley; (10) Top Dollar
9:00— (4) Club Oasis; (6) Lawrence Welk; (10) Oh, Susanna
9:30— (4) Turning Point stars Peter Lawford; (6) Lawrence Welk; (10) Have Gun, Will Travel
10:00— (4) Amateur Hour with Ted Mack; (6) Frontier Doctor; (10) Gunsmoke
10:30— **(4) Hit Parade;** (6) Movie "Sleep My Love"; (10) Boots and Saddles
11:00— (4) News with Crum; (10) Hitchcock Presents
11:10— (4) Weather
11:15— (4) Movie "Beginning of the End"
11:30— (10) Bowling stars Don Carter vs. Bill Lillard
12:00— (6) Shock

Sunday
Bold Type Denotes Color Telecast

1:00— (4) Movie "Men of Boys' Town"; (6) Movie — "I Loved a Woman"; (10) Columbus Town Meeting
2:00— (10) Laughland
2:15— (6) Movie "Crime Doctor's Manhunt"; (10) Laughland
2:30— (10) Cities of Progress
3:00— (4) Schiff Hour; "Lightnin' Bill Carson"; (10) Columbus Churches
3:30— (6) Movie "An Angel from "Texas"; (10) Stu Erwin
4:00— (4) Wide Wide World stars Joanne Woodward (10) Movie
4:30— (10) Political Program
4:45— (6) News
5:00— (6) Texas Rangers
5:30— (4) The star and the story stars Keefe Brasselle; (6) Cisco Kid
6:00— (6) Lone Ranger; (10) Waterfront; (4) Story of the television code
6:30— (6) Talent Showcase; (4) Hansel and Gretal stars Red Buttons; (10) Our Miss Brooks
7:00— (6) You Asked for It; (10) Lassie
7:25— (6) Pressbox Favorites — Purdue Upsets ND
7:30— (6) Maverick; (10) Bachelor Father; (4) No Warning with Everett Slone
8:00— **(4) Steve Allen with Claudette Colbert and Toni Arden;** (6) Maverick; (10) Ed Sullivan with Sal Mineo and Jack Carter
8:30— **(4) Steve Allen with Xavier Cugat & Abe Burrows;** (6) Adventure at Scott Island; (10) Ed Sullivan with Georgia Gibbs
9:00— **(4) Dinah Shore Show with Betty Hutton;** (6) Sid Caesar Invited U — Imogene Coca and Carl Reiner (10) Electric Theater stars Anne Baxter
9:30— **(4) Dinah Shore with Louis Prima and George Sanders** (6) Topper (10) Death Valley Days
10:00— (4) Loretta Young Show (6) Movie "The Woman in White"; (10) $64,000 Challenge
10:30— (4) Crusader; (10) What's My Line
11:00— (4) News with Wood; (10) News with Cronkite
11:10— (4) Weather
11:15— (4) Movie "The Chocolate Soldier"; (10) Norman Dohn
11:30— (10) Movie
1:00— (4) News & Weather table"

Crossword Puzzle

ACROSS
1. N. Y. Yankees, e.g.
5. Darts
9. Approaches
10. Muse of lyric poetry
12. One of the Bears (astron.)
13. Dross
14. Attempt
15. British Thermal Unit (abbr.)
16. Wapiti
17. But (mus.)
18. Inland sea (Asia)
19. East by south (abbr.)
20. Manager of affairs
24. Italian seaport
25. Like a simian
28. Continuance
30. Boat club (abbr.)
32. Stone ax
33. Latvian river
34. Exclamation
36. Like ale
37. Pismire
38. Decline
40. Float
41. Blight
42. Coniferous tree
43. God of war
44. Precious stone

DOWN
1. Balcony
2. Not difficult
3. Constellation
4. Manuscript (abbr.)
5. Strangely
6. National god (Tah.)
7. Peel
8. Steps over a fence
9. A spice
11. Trees
13. Stalk (dial.) Eng.)
15. Reaches by radio
18. Soon
21. Number
22. Petty quarrel
23. Metal
26. Opprobrium
27. Car warmer
29. River (C. Afr.)
30. Fishhook
31. Lobster's claw
35. At a distance
37. Opera by Verdi
39. Employ
40. Twilled fabric
42. Cobalt (sym.)

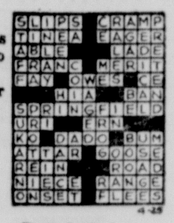

Yesterday's Answer

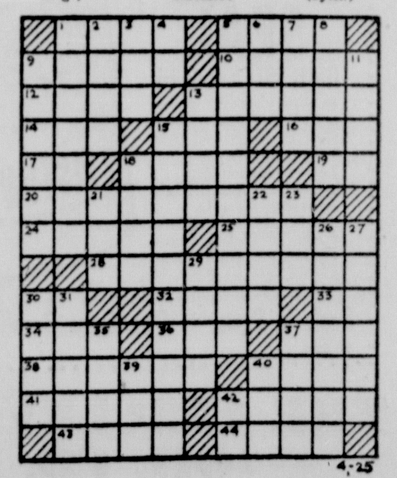

JUDD SAXON

BLONDIE

POPEYE

DONALD DUCK

MUGGS

TILLIE

ETTA KITT

BRADFORD

Three Motorists Handed Fines by Municipal Court

Three motorists paid fines in Circleville Minicipal Court yesterday as the result of traffic law violations.

James J. Klotz, 20, Columbus, forfeited $27.40 bond for failure to appear in answer to speeding charges. David D. Boylan, 24, Amanda, paid $10 and costs for running a red light at Court and High Sts.

Ralph Layne, 22, Ft. Gordon, Ga., was fined $25 and costs for driving without a driver's license and $50 and costs for using fictitious license tags.

Corn Storage Told

WASHINGTON (AP)—Corn storage in Ohio as of April 1 totaled 116,511,000 bushels, the Agriculture Department announced Thursday.

Legal Notices

ORDINANCE NO. 25-58
TO PROVIDE FOR THE ISSUANCE OF BONDS FOR THE PURPOSE OF IMPROVING SUNSET DRIVE AND CERTAIN OTHER DESIGNATED STREETS IN THE CITY OF CIRCLEVILLE, OHIO, AND TO DECLARE AN EMERGENCY

Whereas, this Council of the City of Circleville, Pickaway County, Ohio, has requested the City Auditor to issue his certificate as to the estimated life of the property, asset or improvement proposed to be acquired or constructed from the proceeds of the bonds hereinafter referred to, and the City Auditor has certified to this council such estimated life as exceeding five years, and has further certified the maximum maturity of such bonds as ten years, and

Whereas, the notes issued in anticipation of the issuance of the bonds hereinafter referred to have matured,

Now, therefore, be it ordained by the Council of the City of Circleville, State of Ohio,

Section 1. That it is deemed necessary to issue bonds of the City of Circleville, Ohio in the principal sum of Twenty-five Thousand Dollars ($25,000.00) in order to provide a fund for the purpose of improving Sunset Drive, Lewis Road, Georgia Road, Lone Pine Road, Nicholas Drive and South Pickaway Street by grading, surfacing, resurfacing, widening, and the construction of curbs and gutters, and to pay the cost of legal, advertising and printing services, and to provide a fund for the payment of not to exceed one year's interest on said bonds. That such bonds shall be issued in one lot and that anticipatory notes have been issued in anticipation of the issuance of such bonds.

Section 2. That said bonds shall be in the denomination of $1,000.00 each, numbered from 1 to 25, both inclusive, shall be dated April 1, 1958, and shall bear interest at the rate of 6 per cent per annum, payable semi-annually on the first days of April and October of each year, commencing on the first day of October, 1958, until the principal sum is paid, provided, however, that if said bonds are sold bearing a different rate of interest than hereinbefore specified, such bonds shall bear such rate of interest as may be provided for in the resolution of council approving the award thereof. Said bonds shall mature as follows:

$2,000.00 on the first day of October in each of the odd numbered years 1959 to 1967, both inclusive, and
$3,000.00 on the first day of October in each of the even numbered years 1960 to 1968, both inclusive,

which maturities are hereby determined to be in substantially equal annual installments. The principal and interest of all of said bonds shall be payable at the office of the Third National Bank, Circleville, Ohio.

Section 3. That said bonds shall express upon their face the purpose for which they are issued; that they are issued in pursuance of this ordinance, and shall be signed by the mayor and auditor, and sealed with the corporate seal of said City. The interest coupons attached to said bonds shall bear the facsimile signature of the city auditor.

Section 4. That for the purpose of providing the necessary funds to pay the interest on the foregoing issue of bonds promptly, when and as the same falls due, and also to provide a fund sufficient to discharge said bonds at maturity, there shall be and is hereby levied on all the taxable property in said City of Circleville, Ohio, in addition to all other taxes, a direct tax annually during the period said bonds are to run in an amount sufficient to provide funds to pay interest upon said bonds as and when the same falls due and also to provide a fund for the discharge of the principal of said bonds at maturity, which tax shall not be less than the interest and sinking fund tax required by Article XII, Section 11 of the Constitution.

Said tax shall be and is hereby ordered computed, certified, levied and extended upon the tax duplicate and collected by the same officers, in the same manner and at the same time that taxes for general purposes for each of said years are certified, extended and collected. Said tax shall be placed before and in preference to all other items and for the full amount thereof. The funds derived from said tax levies hereby required shall be placed in a separate and distinct fund, which together with all interest collected on the same, shall be irrevocably pledged for the payment of the interest and principal of said bonds when and as the same fall due.

Section 5. That said bonds shall be first offered at par and accrued interest to the City Treasurer as the officer having charge of the Bond Retirement Fund and if said officer refuses to take any or all of said bonds, then said bonds not so taken shall be advertised for public sale and sold in the manner provided by law under the direction of the auditor, but not for less than their par value and accrued interest; the bond sale advertisement shall state that anyone desiring to do so may present a bid or bids for such bonds based upon their bearing a different rate of interest than hereinbefore fixed, provided, however, that where a fractional interest rate is bid, such fraction shall be one quarter of one per cent, or multiple thereof; the amount of the bond or certified check to accompany bids shall be not less than 1 per cent of the amount of bonds to be sold, the proceeds from the sale of said bonds, except the premium and accrued interest thereon and the amount of said bonds issued for interest, shall be used for the purpose aforesaid and for no other purpose; the premium and accrued interest received from such sale and the amount of said bonds issued for interest shall be transferred to the Sinking Fund to be applied in the payment of the principal and interest of said bonds in the manner provided by law.

Section 6. It is hereby determined that all acts, conditions and things necessary to be done, precedent to and in the issuing of these bonds in order to make them legal, valid and binding obligations of said City have been done, performed and have happened in regular and due form as required by law; that the faith, credit and revenue of said City are hereby irrevocably pledged for the prompt payment of the principal and interest thereof at maturity and that no limitation of indebtedness or taxation, either statutory or constitutional, has been exceeded in issuing these bonds.

Section 7. That Ordinance No. 20-58, passed on the 18th day of March, 1958, is hereby repealed.

Section 8. This Ordinance is hereby declared to be an emergency Ordinance, the immediate passage of which is necessary for the health, welfare and safety of said City, in that notes issued in anticipation of the issuance of bonds provided for herein have matured and it is necessary to issue said bonds at the earliest possible date in order to redeem said note. This Ordinance shall therefore go into immediate effect upon its passage and approval by the Mayor.

April 15, 1958 (s) RICHARD W. PENN
President of Council
Attest: ROBERT J. SHADLEY
Clerk of Council
Approved—April 17, 1958
(s) BEN H. GORDON, Mayor.
Apr. 19, 26.

Berger Hospital News

ADMISSIONS

Gregory Stonerock, son of Mr. and Mrs. Harold Stonerock, Chillicothe, surgical.

Mrs. Jack Young, 230 E. Union St., surgical.

Mrs. Earl Wolfe, Route 2, Amanda, surgical.

William Lanier, Route 1, South Bloomingsville, surgical.

Preston Floyd, Cleveland, medical.

William Fibbick, 1028 Lynwood Ave., surgical.

DISMISSALS

Mrs. Wallace Peters, 176 Lancaster Pike.

Bruce Pontious, Hallsville

Mrs. Earnest O'Dell, E. Logan St.

Mrs. Walter Fisher, 558 N. Pickaway St.

Mrs. Charles Fullen, 111 Northridge Road.

Mrs. William Ferrell, 1114 S. Washington St.

Sandra Kuhn, 448 Stella Ave.

Woman Saved After 3 Days Living in Snow

JOHN DAY, Ore. (AP) — An injured woman was rescued late Thursday after lying helpless beside a wrecked plane since her husband set out pantless through the snow for aid Monday.

Doctors said Mrs. Bruce Davis of Fresno, Calif., survived because of her stamina and her husband's courage.

After their plane crashed Monday in the snow-covered Malheur National Forest 30 miles west of here, Davis took off most of his clothing, bundled it around his wife, and set off for help.

For a day and a half the 36-year-old orchestra leader floundered through deep snow — clad only in his undershorts, shoes and a light sport coat.

On Wednesday he stumbled into a deserted cabin. There he found a blanket, out of which he made a pancho, and a boy's cowboy hat. Then he set out again. He reached help early Thursday.

His wife, meanwhile, lay beneath a crude shelter rigged beside the wrecked plane. She was without food and lashed with pain from a hip fracture.

At a hospital here, where Davis and his wife were recuperating, doctors said the 35-year-old woman was in good condition.

Newark Driver Bound to Jury

Robert L. Kempel, 37, Newark, today was bound to the Pickaway County Grand Jury under $200 bond after he pleaded innocent to a charge of driving while under the influence of alcohol. He was arrested last night by sheriff's deputies and arraigned today in Circleville Municipal Court.

Livestock Dealer Fined in Muny Court

David Glick, Route 3, yesterday pleaded guilty to a charge of selling in excess of three carloads of livestock without a license. He received a suspended fine of $25 and paid court costs in Circleville Municipal Court on condition he obtain a license immediately.

Student Swap Starts

NEW YORK (AP)—Four American students left by plane today for London, en route to Moscow in the first official exchange of students between the United States and the Soviet Union.

AN UNWANTED VISITOR — A truck-trailer caused this havoc on the Pennsylvania Turnpike when it skidded near the New Stanton interchange and crashed into a Howard Johnson restaurant. Five persons, including the driver and his helper, were injured in the crash.

Pickaway Grange Report

Worthy Master F. R. Lands presided over a meeting of the Washington Grange held Tuesday night in Washington Twp. School, attended by approximately 50 persons.

Program for the evening was presented by Scioto Grange, with Mrs. Stewart Beers, lecturer, in charge. Her topic was "The Grange".

The session was opened with group singing of "Onward Marching". Roll call was answered by giving a passage of the ritual.

Mrs. Kenneth Beach presented an essay titled "What Does Grange Mean?" A piano duet was given by Betty Burget and Scetia Skinner.

* * *

A BIOGRAPHICAL sketch of the seven founders of the Order was presented by Miss Mabel Thompson. Several men of the group performed a skit "Some of Them Are".

Margaret Steel delivered two readings titled "Who Killed Grange" and "Be a Booster".

Miss Skinner played a piano solo and vocal music was conducted by the chorus. Quartet instrumentals included a 'Medley of Marches".

A roundtable discussion centered on three topics. They were: "What is Grange Doing to Increase Membership?" Should Refreshments Be Served each Meeting?" and "How To Get More Members to Attend."

The next meeting will be held May 13 at Washington Twp. School. Teh Grange is scheduled to entartain Pomona Grange at Washington School on May 2. There will be a display of old cook books at this session.

Movie Firms Weathering Music Strike

HOLLYWOOD (AP) — The beleaguered movie industry now has more trouble on its hands—this time from the horn tooters and violin scrapers.

On Feb. 20, the American Federation of Musicians and the producers broke off negotiations for a new contract. Since then, no musicians have worked in the movie studios.

A survey shows that the musicians' strike has hampered but not seriously affected production.

Paramount recorded the scoring for "Vertigo" in London and Vienna before the AFM won agreements with most foreign musician unions not to work on Hollywood films. However, Mexico was not included, and Jerry Lewis scored his "Rockabye My Baby" there. Mexican musicians are also scoring the Elvis Presley film. Paramount has been forced to postpone start of the Red Nichols biography starring Danny Kaye.

Twentieth Century - Fox has scored "10 North Frederick" and "A Nice Little Bank That Should Be Robbed" in Mexico. Producer-director Frank Tashlin gave up preparation of a proposed Bing Crosby-Frank Sinatra film because of the strike.

Relief from the strike is not in sight.

Smith Reelected To Medical Board

Dr. Robert G. Smith, 918 Circle Drive, was reelected to the Board of Directors of the Ohio Medical Indemnity, Inc., during a meeting held this week in Columbus.

Dr. H. M. Clodfelter, Columbus, was elected president of the group and Dr. R. Dean Dooley, Dayton, was named vice president.

Legal Notices

NOTICE
SHERIFF'S SALE OF REAL ESTATE
Court of Common Pleas

In pursuance of an Order of Sale In Partition issued out of the Court of Common Pleas of Pickaway County, Ohio, wherein Andrew W. Goeller, et al., Plaintiff and Donald Goeller, Defendant, and being Cause No. 22099 in said Court, I will offer at public sale, at the door of the Court House in said Pickaway County, Ohio, on Monday the 26th day of May 1958, at 2:00 o'clock p. m., the following described real estate, situate in the County of Pickaway and State of Ohio, and in the City of Circleville, to-wit:

TRACT NO. I: Being lot six hundred thirty-six (636) according to the revised numbering of the lots of said City.

TRACT NO. II: Being parts of lots seven hundred seventy two (772) and seven hundred seventy three (773) according to the revised numbering of the lots of said City which are bounded and described as follows:

Beginning at the southeasterly corner of said Lot No. 773; thence north along the west line of Pickaway Street sixty five feet and eight inches (65 ft. and 8 inches); thence west on a line parallel with the south line of Mill Street forty eight feet and seven inches (48 ft. and 7 inches); thence south on a line parallel with the west line of Pickaway Street forty three feet (43 feet); thence east on a line parallel with the south line of Mill Street seventeen feet and nine inches (17 feet and 9 inches); thence south on a line parallel with the west line of Pickaway Street twenty two feet and ten inches (22 feet and 10 inches); thence east along the north line of the Alley thirty feet and ten inches (30 feet and 10 inches) to the place of beginning.

TRACT NO. III: Beginning at a point in the west line of Washington Street, said point being the southeast corner of Lot No. 798; thence with the back line of lots 798, 799, 800, 801, 802, 803, 804, 805, and 806, a distance of 203.7 feet to a point in the east line of Alley No. 4; thence south with the east line of Alley No. 4 to a point in the north right of way line of the Penn. R.R., said point being 30 feet from the center line of their main tract; thence in a northeasterly direction along said north right of way line to a point in the west line of Washington Street; thence north with the west line of Washington Street to the place of beginning, containing 0.27 acres, more or less.

Said premises Appraised at TRACT NO. I Appraised at Seventy five Hundred Dollars ($7500.00); TRACT NO. II Appraised at Four Thousand Dollars, ($4,000.00); TRACT NO. III, Appraised at One Thousand Dollars ($1000.00)

TERMS OF SALE:

Ten (10 per cent) of purchase price on day of sale with balance in full in cash upon confirmation of sale and delivery of deed; not be be sold for less than two thirds of the appraised value thereof.

CHARLES H. RADCLIFF,
Sheriff Pickaway County, Ohio
Richard W. Penn,
Attorney
Apr. 25-May-2-9-16-23.

Legal Notices

NOTICE OF APPOINTMENT
No. 19427
Estate of Edward F. Umsted Deceased

Notice is hereby given that Lemuel B. Weldon, whose Post Office address is Circleville, Ohio has been duly appointed administrator de bonis non of the Estate of Edward F. Umsted late of Pickaway County, Ohio, deceased.

Dated this 15th day of April 1958.
GUY G. CLINE
Judge of the Probate Court
Pickaway County, Ohio
Apr. 18, 25, May 2.

LP Gas Serves The Farm
With—
Carburation for Trucks and Tractors
Weed Burning
Drying and Curing
Heating
Cooking
Bob Litter Fuel & Heating Co.
163 W. Main St. — Phone 821

Free Inspection
Soundmaster
MUFFLERS INSTALLED
NAPA
FAST EXPERT SERVICE
It'll pay you to look for this sign
● Be sure what you're getting when you replace that worn-out muffler. Insist on a Soundmaster—the nationally advertised muffler that gives you long life, lasting power and continued quiet.
Gray's Marathon Service
Court and Watt Sts.

Circleville's Largest
Auto Glass
Replacement Shop
FOR ALL MAKES — CARS AND TRUCKS
Curved Windshield and Back Glasses For All Makes Of Cars
GORDON'S
201 W. MAIN — CALL 297
FOR APPOINTMENT
OPEN SATURDAY NITE 'TIL 9

OPEN FRIDAY and SATURDAY EVENINGS UNTIL 9
Shop Where You Get Top Value Stamps
Kroger
LIVE BETTER FOR LESS

Boyer's Hardware Inc.
OPEN
ALL DAY WEDNESDAY
OPEN
TIL 9 EVERY EVENING
Headquarters
For Your Fishing Supplies
810 S. COURT — PHONE 635

DEMOCRATS
Vote For
-KILCOYNE-
State Central Comitteeman
I will endeavor to carry out the following policies for the betterment of all Democrat organizations. Fair distribution of patronage and full cooperation with each county organization.
THOMAS C. KILCOYNE
2745 Grandview Ave.
Portsmouth, Ohio
—Pol. Adv.

CLARK
For CONGRESS
—Pol. Adv.

Termite Control
Extermination — Fumigation
INSECTS — RODENTS
Columbus Pest Control
1284 W. Broad St. — Columbus, Ohio
C. O. LEIST—958-X
Local Representative

For Clean Used Cars - That Are Top Buys---See!
400 N. Court — Phone 843
ED. HELWAGEN
YOUR PONTIAC DEALER

POLE construction . . .
. . . "the most building for the least money!"
You save three ways with pole-type barn construction
Lower labor costs!
Lower material costs!
Less upkeep!
And when you use Dierks Pressure-Treated Barn Poles, you're sure of a solid building for many many years! Build that new barn with Dierks Pressure-Treated Poles, and save!
Look for one of these aluminum tags on the end of every Dierks Pole.
PENTA
CREOSOTE
ANKROM LUMBER & SUPPLY
PHONE 237

Just In
Parks 2-Stage Rocket Sets
Rocket soars up to 300 ft., second stage rocket is then released and blasts off to greater heights.
$2.98
Safe -- use water as fuel
Slinky — The Walking Spring Toy — As Advertised
On Flippo The Clown $1.00
Zorro Wallets 98c
Zorro Ball Point Pens 39c
Zorro Rings 10c
Zorro Mask 49c
Zorro and Horse . . . . . 10c and 29c
Hoover Music Co.
134 W. MAIN ST.

Ellie "B's" CLEAN-SWEEP SPECIAL
Delivers
GUARANTEED PERFORMANCE
BETTER 6 WAYS
FLEET-WING
PISTON SEAL
HEAVY DUTY MOTOR OIL
Double viscosity guarantees positive protection at high and low temperatures.
Lower consumption . . . won't burn away. High Alkaline Reserve . . . neutralizes engine acids. Will not foam . . . keeps engines clean. Floats dirt to drain it away.
Seals in Power to Give Extra Gasoline Mileage
SP 58-6
THE CIRCLEVILLE OIL CO.

Three Motorists Handed Fines by Municipal Court

Three motorists paid fines in Circleville Minicipal Court yesterday as the result of traffic law violations.

James J. Klotz, 20, Columbus, forfeited $27.40 bond for failure to appear in answer to speeding charges. David D. Boylan, 24, Amanda, paid $10 and costs for running a red light at Court and High Sts.

Ralph Layne, 22, Ft. Gordon, Ga., was fined $25 and costs for driving without a driver's license and $50 and costs for using fictitious license tags.

Corn Storage Told

WASHINGTON (AP)—Corn storage in Ohio as of April 1 totaled 116,511,000 bushels, the Agriculture Department announced Thursday.

Berger Hospital News

ADMISSIONS

Gregory Stonerock, son of Mr. and Mrs. Harold Stonerock, Chillicothe, surgical.

Mrs. Jack Young, 230 E. Union St., surgical.

Mrs. Earl Wolfe, Route 2, Amanda, surgical.

William Lanier, Route 1, South Bloomingsville, surgical.

Preston Floyd, Cleveland, medical.

William Fibbick, 1028 Lynwood Ave., surgical.

DISMISSALS

Mrs. Wallace Peters, 176 Lancaster Pike.

Bruce Pontious, Hallsville

Mrs. Earnest O'Dell, E. Logan St.

Mrs. Walter Fisher, 558 N. Pickaway St.

Mrs. Charles Fullen, 111 Northridge Road.

Mrs. William Ferrell, 1114 S. Washington St.

Sandra Kuhn, 448 Stella Ave.

AN UNWANTED VISITOR — A truck-trailer caused this havoc on the Pennsylvania Turnpike when it skidded near the New Stanton interchange and crashed into a Howard Johnson restaurant. Five persons, including the driver and his helper, were injured in the crash.

Legal Notices

ORDINANCE NO. 25-58

TO PROVIDE FOR THE ISSUANCE OF BONDS FOR THE PURPOSE OF IMPROVING SUNSET DRIVE AND CERTAIN OTHER DESIGNATED STREETS IN THE CITY OF CIRCLEVILLE, OHIO, AND TO DECLARE AN EMERGENCY

Whereas, this Council of the City of Circleville, Pickaway County, Ohio, has requested the City Auditor to issue his certificate as to the estimated life of the property, asset or improvement proposed to be acquired or constructed from the proceeds of the bonds hereinafter referred to, and the City Auditor has certified to this council such estimated life as exceeding five years, and has further certified the maximum maturity of such bonds as ten years, and

Whereas, the notes issued in anticipation of the issuance of the bonds hereinafter referred to have matured,

Now, therefore, be it ordained by the Council of the City of Circleville, State of Ohio,

Section 1. That it is deemed necessary to issue bonds of the City of Circleville, Ohio, in the principal sum of Twenty-five Thousand Dollars ($25,000.00) in order to provide a fund for the purpose of improving Sunset Drive, Lewis Road, Georgia Road, Lone Pine Road, Nicholas Drive and South Pickaway Street by grading, surfacing, resurfacing, widening, and the construction of curbs and gutters, and to pay the cost of legal, advertising and printing services, and to provide a fund for the payment of not to exceed one year's interest on said bonds. That such bonds shall be issued in one lot and that anticipatory notes have been issued in anticipation of the issuance of such bonds.

Section 2. That said bonds shall be in the denomination of $1,000.00 each, numbered from 1 to 25, both inclusive, shall be dated April 1, 1958, and shall bear interest at the rate of 6 per cent per annum, payable semi-annually on the first days of April and October of each year, commencing on the first day of October, 1958, until the principal sum is paid, provided, however, that if said bonds are sold bearing a different rate of interest than hereinbefore specified, such bonds shall bear such rate of interest as may be provided for in the resolution of council approving the award thereof. Said bonds shall mature as follows:

$2,000.00 on the first day of October in each of the odd numbered years 1959 to 1967, both inclusive, and $3,000.00 on the first day of October in each of the even numbered years 1960 to 1968, both inclusive,

which maturities are hereby determined to be in substantially equal annual installments. The principal and interest of all of said bonds shall be payable at the office of the Third National Bank, Circleville, Ohio.

Section 3. That said bonds shall express upon their face the purpose for which they are issued; that they are issued in pursuance of this ordinance, and shall be signed by the mayor and auditor, and sealed with the corporate seal of said City. The interest coupons attached to said bonds shall bear the facsimile signature of the city auditor.

Section 4. That for the purpose of providing the necessary funds to pay the interest on the foregoing issue of bonds promptly, when and as the same falls due, and also to provide a fund sufficient to discharge said bonds at maturity, there shall be and is hereby levied on all the taxable property in said City of Circleville, Ohio, in addition to all other taxes, a direct tax annually during the period said bonds are to run in an amount sufficient to provide funds to pay interest upon said bonds as and when the same falls due and also to provide a fund for the discharge of the principal of said bonds at maturity, which tax shall not be less than the interest and sinking fund tax required by Article XII, Section 11 of the Constitution.

Said tax shall be and is hereby ordered computed, certified, levied and extended upon the tax duplicate and collected by the same officers, in the same manner and at the same time that taxes for general purposes for each of said years are certified, extended and collected. Said tax shall be placed before and in preference to all other items and for the full amount thereof. The funds derived from said tax levies hereby required shall be placed in a separate and distinct fund, which together with all interest collected on the same, shall be irrevocably pledged for the payment of the interest and principal of said bonds when and as the same fall due.

Section 5. That said bonds shall be first offered at par and accrued interest to the City Treasurer as the officer having charge of the Bond Retirement Fund and if said officer refuses to take any or all of said bonds, then said bonds not so taken shall be advertised for public sale and sold in the manner provided by law under the direction of the auditor, but not for less than their par value and accrued interest; the bond sale advertisement shall state that anyone desiring to do so may present a bid or bids for such bonds based upon their bearing a different rate of interest than hereinbefore fixed, provided, however, that where a fractional interest rate is bid, such fraction shall be one quarter of one per cent, or multiple thereof; the amount of the bond or certified check to accompany bids shall be not less than 1 per cent of the amount of bonds to be sold, the proceeds from the sale of said bonds, except the premium and accrued interest thereon and the amount of said bonds issued for interest, shall be used for the purpose aforesaid and for no other purpose; the premium and accrued interest received from such sale and the amount of said bonds issued for interest shall be transferred to the Sinking Fund to be applied in the payment of the principal and interest of said bonds in the manner provided by law.

Section 6. It is hereby determined that all acts, conditions and things necessary to be done, precedent to and in the issuing of these bonds in order to make them legal, valid and binding obligations of said City have been done, performed and have happened in regular and due form as required by law; that the faith, credit and revenue of said City are hereby irrevocably pledged for the prompt payment of the principal and interest thereof at maturity and that no limitation of indebtedness or taxation, either statutory or constitutional, has been exceeded in issuing these bonds.

Section 7. That Ordinance No. 20-58, passed on the 18th day of March, 1958, is hereby repealed.

Section 8. This Ordinance is hereby declared to be an emergency Ordinance, the immediate passage of which is necessary for the health, welfare and safety of said City, in that notes issued in anticipation of the issuance of bonds provided for herein have matured and it is necessary to issue said bonds at the earliest possible date in order to redeem said note. This Ordinance shall therefore go into immediate effect upon its passage and approval by the Mayor.

April 15, 1958 (s) RICHARD W. PENN
President of Council

Attest: ROBERT J. SHADLEY
Clerk of Council

Approved—April 17, 1958
(s) BEN H. GORDON, Mayor.
Apr. 19, 26.

Woman Saved After 3 Days Living in Snow

JOHN DAY, Ore. (AP) — An injured woman was rescued late Thursday after lying helpless beside a wrecked plane since her husband set out pantless through the snow for aid Monday.

Doctors said Mrs. Bruce Davis of Fresno, Calif., survived because of her stamina and her husband's courage.

After their plane crashed Monday in the snow-covered Malheur National Forest 30 miles west of here, Davis took off most of his clothing, bundled it around his wife, and set off for help.

For a day and a half the 36-year-old orchestra leader floundered through deep snow — clad only in his undershorts, shoes and a light sport coat.

On Wednesday he stumbled into a deserted cabin. There he found a blanket, out of which he made a pancho, and a boy's cowboy hat. Then he set out again. He reached help early Thursday.

His wife, meanwhile, lay beneath a crude shelter rigged beside the wrecked plane. She was without food and lashed with pain from a hip fracture.

At a hospital here, where Davis and his wife were recuperating, doctors said the 35-year-old woman was in good condition.

Newark Driver Bound to Jury

Robert L. Kempel, 37, Newark, today was bound to the Pickaway County Grand Jury under $200 bond after he pleaded innocent to a charge of driving while under the influence of alcohol. He was arrested last night by sheriff's deputies and arraigned today in Circleville Municipal Court.

Livestock Dealer Fined in Muny Court

David Glick, Route 3, yesterday pleaded guilty to a charge of selling in excess of three carloads of livestock without a license. He received a suspended fine of $25 and paid court costs in Circleville Municipal Court on condition he obtain a license immediately.

Student Swap Starts

NEW YORK (AP)—Four American students left by plane today for London, en route to Moscow in the first official exchange of students between the United States and the Soviet Union.

Pickaway Grange Report

Worthy Master F. R. Lands presided over a meeting of the Washington Grange held Tuesday night in Washington Twp. School, attended by approximately 50 persons.

Program for the evening was presented by Scioto Grange, with Mrs. Stewart Beers, lecturer, in charge. Her topic was "The Grange".

The session was opened with group singing of "Onward Marching". Roll call was answered by giving a passage of the ritual.

Mrs. Kenneth Beach presented an essay titled "What Does Grange Mean?" A piano duet was given by Betty Burget and Scetia Skinner.

* * *

A BIOGRAPHICAL sketch of the seven founders of the Order was presented by Miss Mabel Thompson. Several men of the group performed a skit "Some of Them Are".

Margaret Steel delivered two readings titled "Who Killed Grange" and "Be a Booster".

Miss Skinner played a piano solo and vocal music was conducted by the chorus. Quartet instrumentals included a 'Medley of Marches".

A roundtable discussion centered on three topics. They were: "What is Grange Doing to Increase Membership?" Should Refreshments Be Served each Meeting?" and "How To Get More Members to Attend."

The next meeting will be held May 13 at Washington Twp. School. Teh Grange is scheduled to entertain Pomona Grange at Washington School on May 2. There will be a display of old cook books at this session.

Movie Firms Weathering Music Strike

HOLLYWOOD (AP) — The beleaguered movie industry now has more trouble on its hands—this time from the horn tooters and violin scrapers.

On Feb. 20, the American Federation of Musicians and the producers broke off negotiations for a new contract. Since then, no musicians have worked in the movie studios.

A survey shows that the musicians' strike has hampered but not seriously affected production.

Paramount recorded the scoring for "Vertigo" in London and Vienna before the AFM won agreements with most foreign musician unions not to work on Hollywood films. However, Mexico was not included, and Jerry Lewis scored his "Rockabye My Baby" there. Mexican musicians are also scoring the Elvis Presley film. Paramount has been forced to postpone start of the Red Nichols biography starring Danny Kaye.

Twentieth Century - Fox has scored "10 North Frederick" and "A Nice Little Bank That Should Be Robbed" in Mexico. Producer-director Frank Tashlin gave up preparation of a proposed Bing Crosby-Frank Sinatra film because of the strike.

Relief from the strike is not in sight.

Smith Reelected To Medical Board

Dr. Robert G. Smith, 918 Circle Drive, was reelected to the Board of Directors of the Ohio Medical Indemnity, Inc., during a meeting held this week in Columbus.

Dr. H. M. Clodfelter, Columbus, was elected president of the group and Dr. R. Dean Dooley, Dayton, was named vice president.

Legal Notices

NOTICE
SHERIFF'S SALE OF REAL ESTATE
Court of Common Pleas

In pursuance of an Order of Sale In Partition issued out of the Court of Common Pleas of Pickaway County, Ohio, wherein Andrew W. Goeller, et al., Plaintiff and Donald Goeller, Defendant, and being Cause No. 22099 in said Court, I will offer at public sale, at the door of the Court House in said Pickaway County, Ohio, on Monday the 26th day of May 1958, at 2:00 o'clock p. m., the following described real estate, situate in the County of Pickaway and State of Ohio, and in the City of Circleville, to-wit:

TRACT NO. I: Being lot six hundred thirty-six (636) according to the revised numbering of the lots of said City.

TRACT NO. II: Being parts of lots seven hundred seventy two (772) and seven hundred seventy three (773) according to the revised numbering of the lots of said City which are bounded and described as follows:

Beginning at the southeasterly corner of said Lot No. 773; thence north along the west line of Pickaway Street sixty five feet and eight inches (65 ft. and 8 inches); thence west on a line parallel with the south line of Mill Street forty eight feet and seven inches (48 ft. and 7 inches); thence south on a line parallel with the west line of Pickaway Street forty three feet (43 feet); thence east on a line parallel with the south line of Mill Street seventeen feet and nine inches (17 feet and 9 inches); thence south on a line parallel with the west line of Pickaway Street twenty two feet and ten inches (22 feet and 10 inches); thence east along the north line of the Alley thirty feet and ten inches (30 feet and 10 inches) to the place of beginning.

TRACT NO. III: Beginning at a point in the west line of Washington Street, said point being the southeast corner of Lot No. 798; thence with the back line of lots 798, 799, 800, 801, 802, 803, 804, 805, and 806, a distance of 203.7 feet to a point in the east line of Alley No. 4; thence south with the east line of Alley No. 4 to a point in the north right of way line of the Penn. R.R., said point being 30 feet from the center line of their main tract; thence in a northeasterly direction along said north right of way line to a point in the west line of Washington Street; thence north with the west line of Washington Street to the place of beginning, containing 0.27 acres, more or less.

Said premises Appraised at TRACT NO. I Appraised at Seventy five Hundred Dollars ($7500.00); TRACT NO. II Appraised at Four Thousand Dollars, ($4,000.00); TRACT NO. III, Appraised at One Thousand Dollars ($1000.00)

TERMS OF SALE:

Ten (10 per cent) of purchase price on day of sale with balance in full in cash upon confirmation of sale and delivery of deed; not be be sold for less than two thirds of the appraised value thereof.

CHARLES H. RADCLIFF,
Sheriff Pickaway County, Ohio

Richard W. Penn,
Attorney
Apr. 25-May-2-9-16-23.

Legal Notices

NOTICE OF APPOINTMENT
No. 19427

Estate of Edward F. Umsted Deceased

Notice is hereby given that Lemuel B. Weldon, whose Post Office address is Circleville, Ohio has been duly appointed administrator de bonis non of the Estate of Edward F. Umsted late of Pickaway County, Ohio, deceased.

Dated this 15th day of April 1958.

GUY G. CLINE
Judge of the Probate Court
Pickaway County, Ohio
Apr. 18, 25, May 2.

LP Gas Serves The Farm
With—
Carburation for Trucks and Tractors
Weed Burning
Drying and Curing
Heating
Cooking
Bob Litter Fuel & Heating Co.
163 W. Main St. — Phone 821

Free Inspection
Soundmaster
MUFFLERS INSTALLED
FAST EXPERT SERVICE
It'll pay you to look for this sign
● Be sure what you're getting when you replace that worn-out muffler. Insist on a Soundmaster—the nationally advertised muffler that gives you long life, lasting power and continued quiet.
Gray's Marathon Service
Court and Watt Sts.

Circleville's Largest
Auto Glass
Replacement Shop
FOR ALL MAKES — CARS AND TRUCKS
Curved Windshield and Back Glasses For All Makes Of Cars
GORDON'S
201 W. MAIN — CALL 297
FOR APPOINTMENT
OPEN SATURDAY NITE 'TIL 9

OPEN
FRIDAY
and
SATURDAY
EVENINGS
UNTIL 9
Shop Where You Get Top Value Stamps
Kroger
LIVE BETTER FOR LESS

DEMOCRATS
Vote For
-KILCOYNE-
State Central Comitteeman
I will endeavor to carry out the following policies for the betterment of all Democrat organizations. Fair distribution of patronage and full cooperation with each county organization.
THOMAS C. KILCOYNE
2745 Grandview Ave.
Portsmouth, Ohio
—Pol. Adv.

Boyer's Hardware Inc.
OPEN
ALL DAY WEDNESDAY
OPEN
TIL 9 EVERY EVENING
Headquarters
For Your Fishing Supplies
810 S. COURT — PHONE 635

CLARK
For CONGRESS
—Pol. Adv.

Termite Control
Extermination — Fumigation
INSECTS — RODENTS
Columbus Pest Control
1284 W. Broad St. — Columbus, Ohio
C. O. LEIST—958-X
Local Representative

POLE construction . . .
. . . "the most building for the least money!"
You save three ways with pole-type barn construction
Lower labor costs!
Lower material costs!
Less upkeep!
And when you use Dierks Pressure-Treated Barn Poles, you're sure of a solid building for many many years! Build that new barn with Dierks Pressure-Treated Poles, and save!
Look for one of these aluminum tags on the end of every Dierks Pole.
PENTA
CREOSOTE
ANKROM LUMBER & SUPPLY
PHONE 237

Ellie "B's" CLEAN-SWEEP SPECIAL
Delivers
GUARANTEED PERFORMANCE
BETTER 6 WAYS
FLEET-WING
PISTON SEAL
HEAVY DUTY MOTOR OIL
Double viscosity guarantees positive protection at high and low temperatures.
Lower consumption . . . won't burn away. High Alkaline Reserve . . . neutralizes engine acids. Will not foam . . . keeps engines clean. Floats dirt to drain it away.
Seals in Power to Give Extra Gasoline Mileage
SP 38-6
THE CIRCLEVILLE OIL CO.

For Clean Used Cars - That Are Top Buys---See!
400 N. Court — Phone 843
ED. HELWAGEN
YOUR PONTIAC DEALER

Just In
Parks 2-Stage Rocket Sets
Rocket soars up to 300 ft., second stage rocket is then released and blasts off to greater heights.
$2.98
Safe -- use water as fuel
Slinky — The Walking Spring Toy — As Advertised
On Flippo The Clown $1.00
Zorro Wallets 98c
Zorro Ball Point Pens 39c
Zorro Rings 10c
Zorro Mask 49c
Zorro and Horse . . . . . 10c and 29c
Hoover Music Co.
134 W. MAIN ST.